

DEVELOPMENT CONCEPT I - INOVA HOSPITAL CAMPUS PHASE I (BUILDINGS A, B & C)

CITY OF ALEXANDRIA, VIRGINIA

DATE: MARCH 04, 2022

PROJECT TEAM

OWNER
INDUSTRIAL DEVELOPMENT
AUTHORITY OF THE CITY OF ALEXANDRIA
625 N WASHINGTON ST, SUITE 400
ALEXANDRIA, VA 22314-1930
TEL: 703-739-3820
CONTACT: STEPHANIE LANDRUM

APPLICANT
INOVA HEALTH CARE SERVICES
8095 INNOVATION PARK DRIVE
FAIRFAX, VA 22031-4868
TEL: 703-597-7652
CONTACT: JOHNNY WEAVER

CIVIL ENGINEER
URBAN, LTD.
4200D TECHNOLOGY COURT
CHANTILLY, VA 20151
TEL: 703-376-4221
CONTACT: CLAYTON TOCK, P.E.

ATTORNEY
WALSH COLUCCI LUBELEY & WALSH
2200 CLARENDON BOULEVARD
SUITE 1300
ARLINGTON, VA 22201
TEL: 703-528-4700
CONTACT: CATHARINE PUSKAR

TRAFFIC ENGINEER
GOROVE SLADE
225 REINEKERS LANE
SUITE 750
ALEXANDRIA, VA 22314
TEL: 202-540-1926
CONTACT: ROBERT SCHIESEL, P.E.

ARCHITECT
BALLINGER
833 CHESTNUT STREET
SUITE 1400
PHILADELPHIA, PA 19107
TEL: 215-446-0900
CONTACT: LOUIS MEILINK, JR., FAIA, FACHA, ACHE

UTILITY ENGINEER
DAVIS UTILITY CONSULTING, LLC
3975 FAIR RIDGE DRIVE
SUITE 125-SOUTH
FAIRFAX, VA 22033
TEL: 703-945-9606
CONTACT: DAVID GRAHAM

AREA TABULATIONS:

TOTAL SITE/LOT AREA = 10.39 AC. 452,433 AC.
PRIVATE ROADS = 0.47 AC. 20,745 AC.
BLOCK Q - CENTRAL PLAZA WEST = 0.34 AC. 15,022 AC.
TOTAL DEVELOPMENT AREA ABOVE GRADE = 9.56 AC. 416,676 AC.

ZONING TABULATIONS:

ON-SITE LOCATIONS / ADDRESSES: T.M. #047.02-03-10 / 6001 DUKE ST. ALEXANDRIA, VA 22314-1930

TOTAL SITE/LOT AREA: 452,433 SF OR 10.39 ACRES

EXISTING ZONE: CDD #29 (COORDINATED DEVELOPMENT DISTRICT #29)
PROPOSED ZONE: CDD #29 (COORDINATED DEVELOPMENT DISTRICT #29)

OPEN SPACE REQUIREMENTS: 72,500 SF (15% OF DEVELOPMENT AREA AT-GRADE(62,500 SF) + 10,000 SF ABOVE-GRADE)
OPEN SPACE PROVIDED: 72,500 SF (62,500 SF AT-GRADE + 10,000 SF ABOVE-GRADE)

EXISTING USE: SHOPPING CENTER
PROPOSED USE: HOSPITAL & MEDICAL CARE FACILITY

FLOOR AREA CALCULATION:

BUILDINGS	GROSS AREA (SF)	FLOOR AREA (SF)
BUILDING A (HOSPITAL)	565,525	464,467
BUILDING B (CANCER CENTER)	107,239	94,212
BUILDING C (SCC BUILDING)	88,085	76,357
SUBTOTAL(BUILDINGS):	760,849	635,036
PARKING GARAGE(ABOVE GRADE)	312,849	298,250
TOTAL AREAS:	1,073,698	933,286

FLOOR AREA RATIO TABULATION (FAR):
FAR PERMITTED: 3.96*
FAR PROPOSED: 2.06

*INCLUDES BUILDING FLOOR AREA (1,100,000 SF PER CDD CONCEPT PLAN + 250,000 SF PER CDD CONDITION #10.D) AND NEW ABOVE-GRADE STRUCTURED PARKING FLOOR AREA (280,000 SF PER CDD CONCEPT PLAN + 160,000 SF PER CDD CONDITION #10.D)

MIN/MAX HEIGHT PERMITTED: BUILDING A & B: 65 FT. MIN, 250 FT. MAX.
BUILDING C: 50 FT. MIN, 150 FT. MAX.

BUILDING HEIGHT PROPOSED: BUILDING A: 165 FT.
BUILDING B: 60 FT.
BUILDING C: 65 FT.
ABOVE GRADE GARAGE: 60 FT.

AVG. FINISHED GRADE: BUILDING A: 216.34 FT.
BUILDING B: 209.86 FT.
BUILDING C: 212.07 FT.
ABOVE GRADE GARAGE: 202.12 FT.

YARDS: REQUIRED: N/A PROPOSED: N/A

FRONTAGE: REQUIRED: N/A PROPOSED: N/A

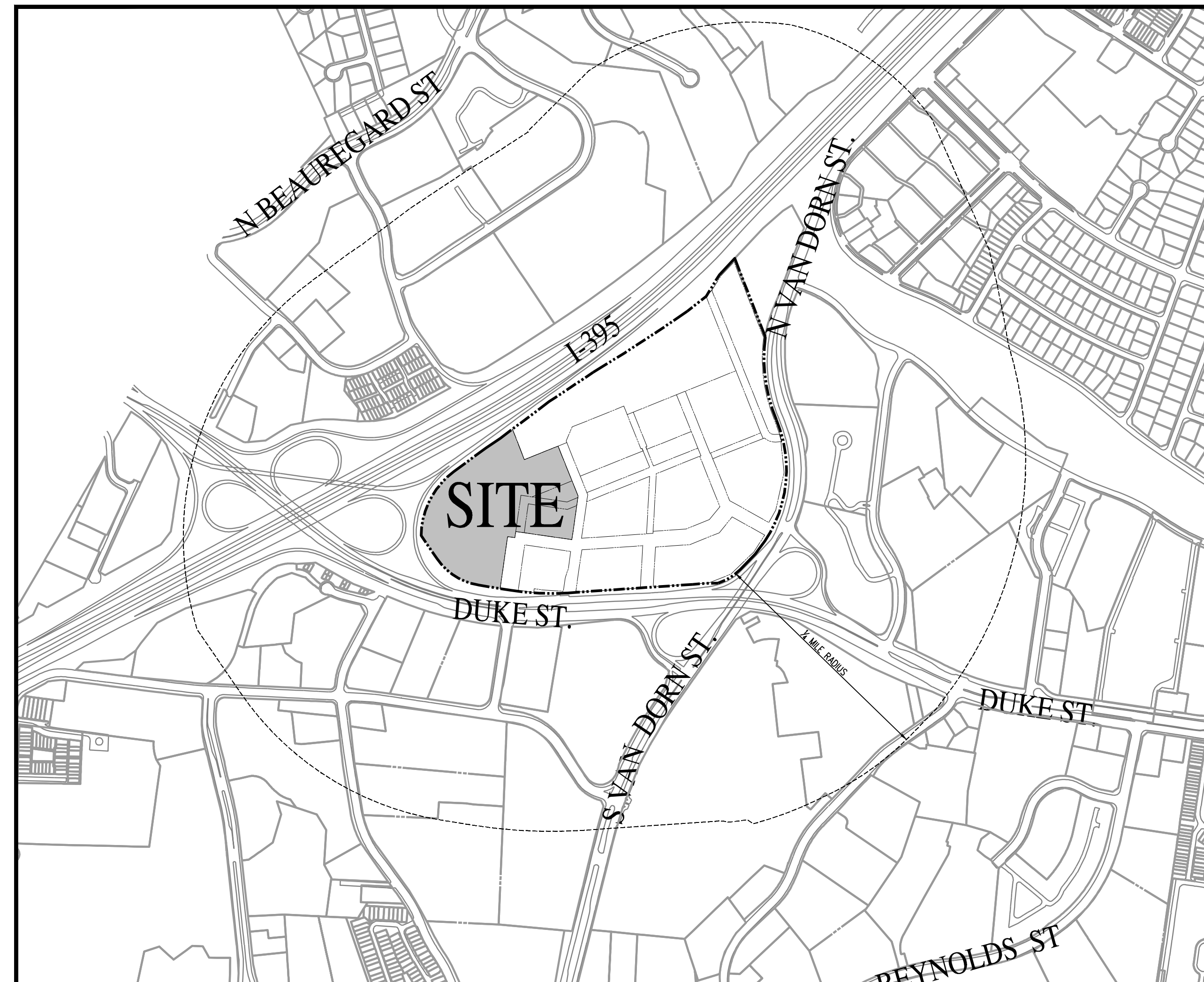

VICINITY MAP
SCALE: 1"=500'

PARKING TABULATIONS:

PARKING REQUIRED:

BUILDING A (HOSPITAL): RATIO: 1 SP/2 BEDS (231 BEDS) = 116 SPACES
BUILDING B (MEDICAL CARE FACILITY): RATIO: 1/200 SF (94,212 SF) = 472 SPACES
BUILDING C (MEDICAL CARE FACILITY): RATIO: 1/200 SF (76,357 SF) = 382 SPACES
TOTAL PARKING REQUIRED: 970 SPACES

PARKING PROVIDED:
EXISTING PARKING GARAGE: 550 SPACES
PROPOSED PARKING GARAGE: 950 SPACES (BELOW-GRADE + ABOVE-GRADE GARAGE)
TOTAL PARKING PROVIDED: 1,510 SPACES

TRIP GENERATION:

		BUILDING A						
		Weekday			Daily			
Land Use	ITE Code	AM Peak Hour		PM Peak Hour	Daily			
		In	Out	Total	In	Out	Total	
BUILDING A NON-AUTO TRIPS	610	68	30	98	35	77	112	1,019
BUILDING A VEHICULAR TRIPS	610	384	171	555	201	436	636	5,774
		BUILDING B						
		Weekday			Daily			
Land Use	ITE Code	AM Peak Hour		PM Peak Hour	Daily			
		In	Out	Total	In	Out	Total	
BUILDING B NON-AUTO TRIPS	610	11	5	15	8	12	15	161
BUILDING B VEHICULAR TRIPS	610	60	27	87	31	69	100	910
		BUILDING C						
		Weekday			Daily			
Land Use	ITE Code	AM Peak Hour		PM Peak Hour	Daily			
		In	Out	Total	In	Out	Total	
BUILDING C NON-AUTO TRIPS	720	26	7	33	15	39	54	585
BUILDING C VEHICULAR TRIPS	720	149	39	188	84	222	306	3,317

SHEET INDEX

CIVIL SHEETS

Sheet Number	Sheet Title
C1.00	COVER SHEET
C2.00	GENERAL NOTES & DETAILS
C3.00	PROPERTY EXHIBIT
C4.00	OVERALL EXISTING CONDITIONS
C5.00-C5.10	EXISTING CONDITIONS
C6.00-C6.10	CONCEPT PLAN
C7.00	OPEN SPACE PLAN
C8.00	LANDSCAPE PLAN

ARCHITECTURAL SHEETS

Sheet Number	Sheet Title
A100-A	BUILDING A HOSPITAL PLANS
A101-A	BUILDING A HOSPITAL PLANS
A100-A GARAGE	BUILDING A GARAGE PLANS
A100-B	BUILDING B PLANS
A100-C	BUILDING C PLANS
A200	CAMPUS MASSING
A201	BUILDING MASSING AXONOMETRICS

(17 SHEETS TOTAL)

PROJECT NARRATIVE:

DESCRIPTION OF DEVELOPMENT:
IN ACCORDANCE WITH CDD2020-00007, INOVA HEALTH CARE SERVICES PROPOSES TO CONSTRUCT A HOSPITAL CAMPUS ON THE WESTERN PORTION OF THE LANDMARK NEIGHBORHOOD WITHIN THE LANDMARK/VAN DORN SMALL AREA PLAN.

PHASE I OF THE HOSPITAL CAMPUS WILL INCLUDE A LEVEL 2 TRAUMA HOSPITAL WITH ASSOCIATED BELOW-GRADE AND STRUCTURED PARKING (BUILDING A), A CANCER CENTER (BUILDING B), AND A SPECIALTY CARE CENTER (BUILDING C) WITH ASSOCIATED OPEN SPACE AND INFRASTRUCTURE. IN ADDITION, 550 PARKING SPACES WILL BE LOCATED IN THE EXISTING PARKING STRUCTURE TO SERVE THE HOSPITAL CAMPUS.

LIST OF EXISTING APPROVALS:

- CDD CONCEPTUAL DESIGN PLAN #2020-00007
- DSP #2021-00021

SUP/MODIFICATIONS REQUESTED:

- MODIFICATION TO BUILDING HEIGHT-TO-CENTERLINE SETBACKS REQUIRED PER Z.O. 6-403(A)

GREEN BUILDING NARRATIVE:

THE APPLICANT WILL COMPLY WITH CONDITION #102 OF CDD2020-00007.

SHEET
C1.00

PLAN DATE 03-04-2022	APPROVED DEVELOPMENT SITE PLAN NO. _____ DEPARTMENT OF PLANNING & ZONING DIRECTOR _____ DATE _____ DEPARTMENT OF TRANSPORTATION & ENVIRONMENTAL SERVICES SITE PLAN NO. _____ DIRECTOR _____ DATE _____ CHAIRMAN, PLANNING COMMISSION _____ DATE _____
DATE RECORDED _____	INSTRUMENT NO. _____ DEED BOOK NO. _____ PAGE NO. _____

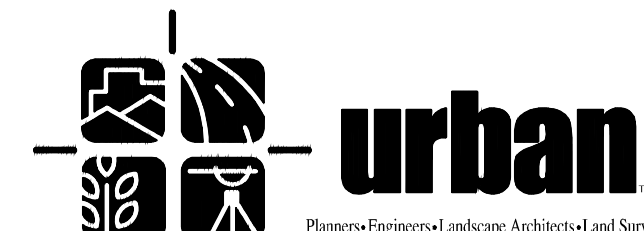
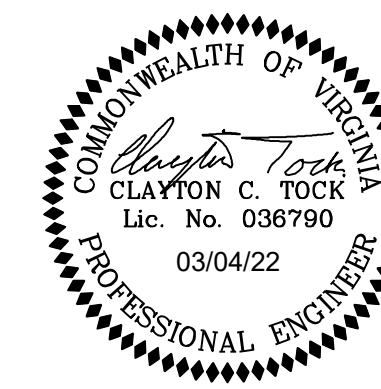

Urban, Ltd.
4200 D TECHNOLOGY CT.
CHANTILLY, VA 20151
TEL: 703.602.2306
FAX: 703.378.7888
www.urban-ld.com

Urban, Ltd. - J:\JOBS\Landmark\DSUP\Block-A&B&C (NOVA)\Concept 1\3086-04-PROPERTY EXHIBIT.dwg [PROPERTY EXHIBIT] March 04, 2022 - 11:39am ovalio

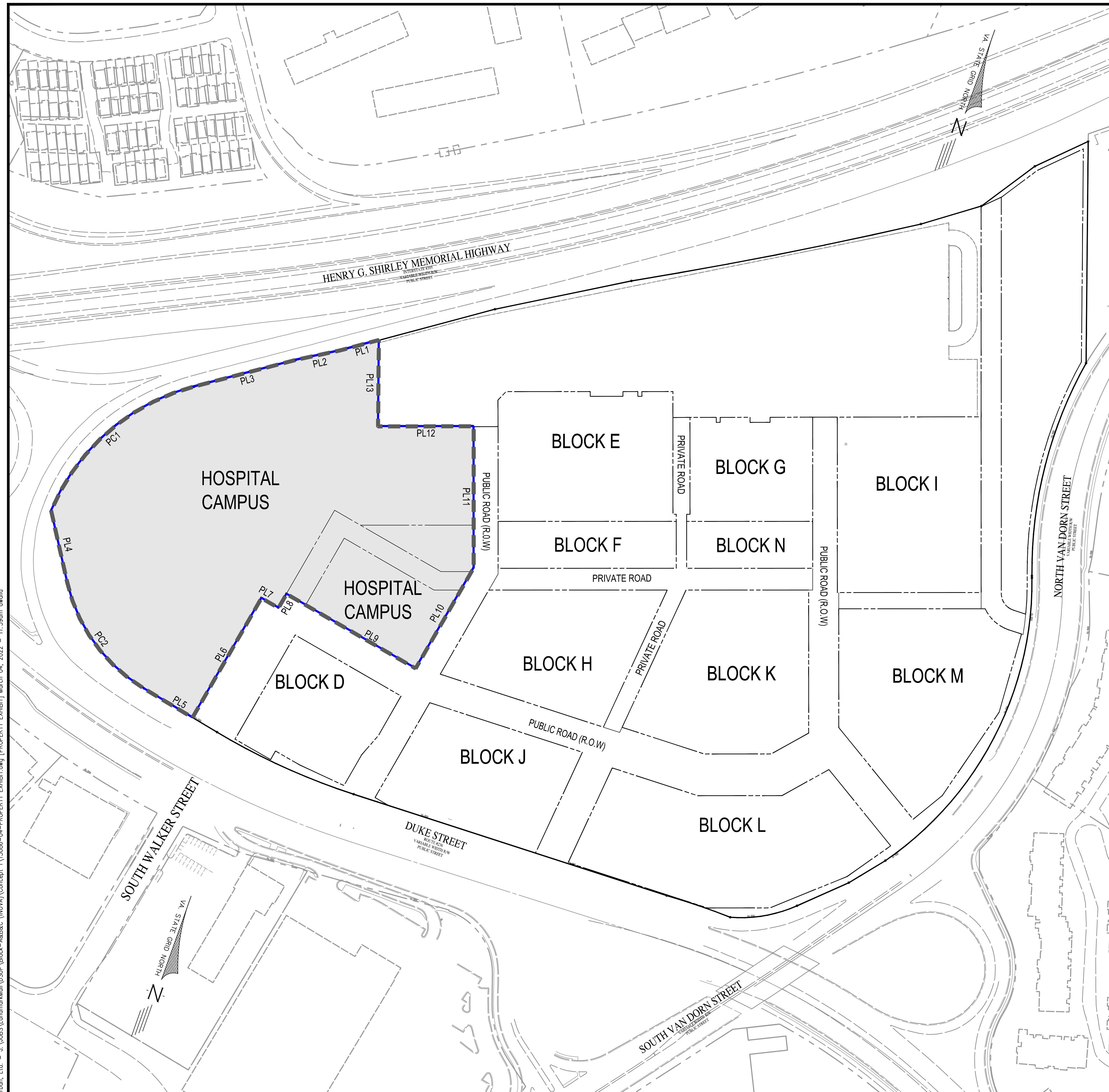

LINE & CURVE TABLE FOR HOSPITAL CAMPUS

LINE	BEARING	DISTANCE
PL1	S 53°09'18" W	84.27
PL2	S 56°03'08" W	95.82
PL3	S 53°28'53" W	221.61
PL4	S 34°28'32" E	154.97
PL5	S 80°58'52" E	119.02
PL6	N 08°08'38" E	291.22
PL7	S 81°51'22" E	41.48
PL8	N 08°08'38" E	34.02
PL9	S 81°51'09" E	314.52
PL10	N 08°08'46" E	244.46
PL11	N 21°51'27" W	298.33
PL12	S 68°07'12" W	201.75
PL13	N 21°20'42" W	182.07

CURVE	ARC LENGTH	RADIUS	DELTA ANGLE	CHORD BEARING	CHORD LENGTH	TANGENT
PC1	413.23	450.00	52°36'49"	S 27°10'28" W	398.86	222.47
PC2	263.79	350.00	46°27'26"	S 57°42'15" E	276.08	150.22

LOT AREA

HOSPITAL CAMPUS (TOTAL): 10.39 AC. (452,433 SF)

LEGEND

- LOT LINES
- DSUP APPLICATION AREA

No.	DATE	DESCRIPTION

PLAN DATE: 03-04-2022

Urban, Ltd.
4900 D TECHNOLOGY CT.
CHANTILLY, VA, 20151
TEL: 703.578.8888
FAX: 703.578.8888
www.urban-ld.com

urban
Planners • Engineers • Landscape Architects • Land Surveyors

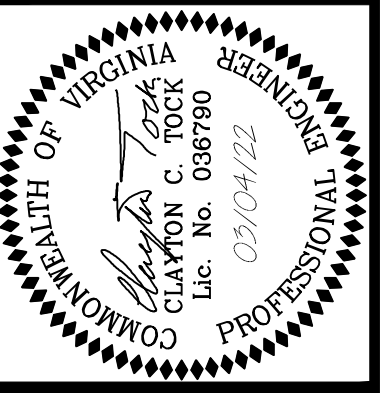

PROPERTY EXHIBIT
DEVELOPMENT CONCEPT I - INOVA HOSPITAL CAMPUS PH I
BUILDINGS A, B & C
CITY OF ALEXANDRIA, VIRGINIA
CL-1-N/A
DATE: MAR, 2022

APPROVED
DEVELOPMENT SITE PLAN NO. _____
DEPARTMENT OF PLANNING & ZONING
DIRECTOR _____ DATE _____
DEPARTMENT OF TRANSPORTATION & ENVIRONMENTAL SERVICES
SITE PLAN NO. _____
DIRECTOR _____ DATE _____
CHAIRMAN, PLANNING COMMISSION _____ DATE _____
DATE RECORDED _____
INSTRUMENT NO. _____ DEED BOOK NO. _____ PAGE NO. _____

SHEET
C3.00
FILE No.
SP-13086

Urban, Ltd. - J:\JOBS\Landmark\05UP\Block-A&B&C (NOVA) Concept\1\3086-03-EX COND.dwg [OV] March 04, 2022 - 11:39am owalia

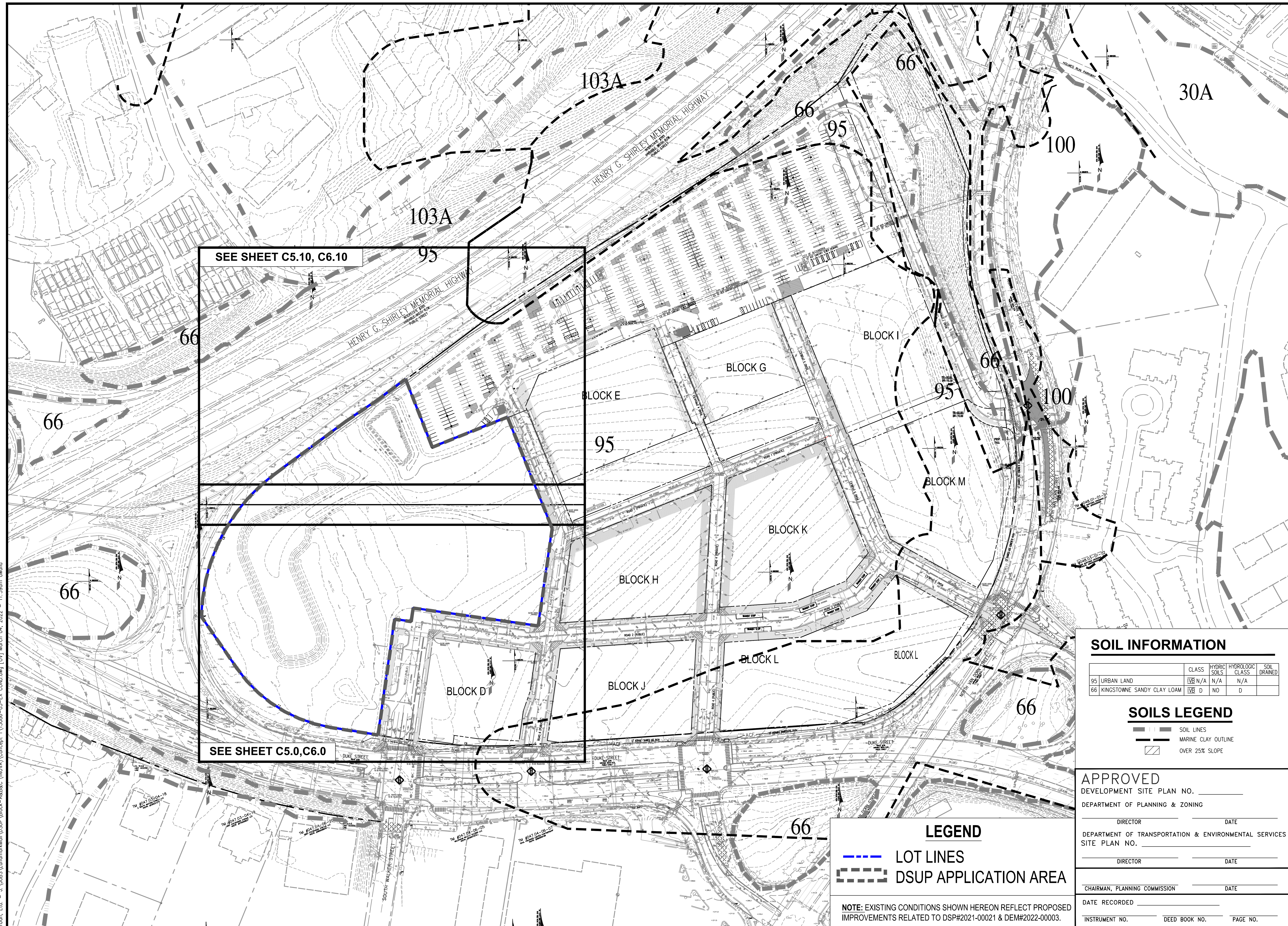

SEE SHEET C5.10, C6.10

SEE SHEET C5.0, C6.0

LEGEND

--- LOT LINES

--- DSUP APPLICATION AREA

NOTE: EXISTING CONDITIONS SHOWN HEREON REFLECT PROPOSED IMPROVEMENTS RELATED TO DSP#2021-00021 & DEM#2022-00003.

SOIL INFORMATION

	CLASS	HYDRIC SOILS	HYDROLOGIC CLASS	SOIL DRAINED
95 URBAN LAND	UVE N/A	N/A	N/A	N/A
66 KINGSTOWNE SANDY CLAY LOAM	UVE D	NO	D	

SOILS LEGEND

- SOIL LINES
- MARINE CLAY OUTLINE
- OVER 25% SLOPE

APPROVED

DEVELOPMENT SITE PLAN NO. _____

DEPARTMENT OF PLANNING & ZONING

DIRECTOR _____ DATE _____

DEPARTMENT OF TRANSPORTATION & ENVIRONMENTAL SERVICES

SITE PLAN NO. _____

DIRECTOR _____ DATE _____

CHAIRMAN, PLANNING COMMISSION _____ DATE _____

DATE RECORDED _____

INSTRUMENT NO. _____ DEED BOOK NO. _____ PAGE NO. _____

OVERALL EXISTING CONDITIONS

DEVELOPMENT CONCEPT I - INOVA HOSPITAL CAMPUS PH1 BUILDINGS A, B & C

CITY OF ALEXANDRIA, VIRGINIA

SCALE: 1" = 100'

DATE: MAR, 2022

SHEET C4.00

FILE No. SP-13086

Urban, Ltd.
4900 TECHNOLOGY CT.
CHANTILLY, VA, 20151
PHONE: 703.528.8800
FAX: 703.528.8888
www.urban-ld.com

urban.
Planners-Engineers-Landscapers-Architects-Land Surveyors

COMMISSION OF VIRGINIA
CLAYTON C. LOCK
Lic. No. 068790
09/04/22
PROFESSIONAL ENGINEER

PLAN DATE: 03-04-2022

No.	DATE	DESCRIPTION

Urban, Ltd. - J:\JOBS\Landmark\05UP\Block-A&B&C (NOVA)\Concept 1\3086-03-EX COND.dwg [EXCOND] March 04, 2022 - 11:39am owalia

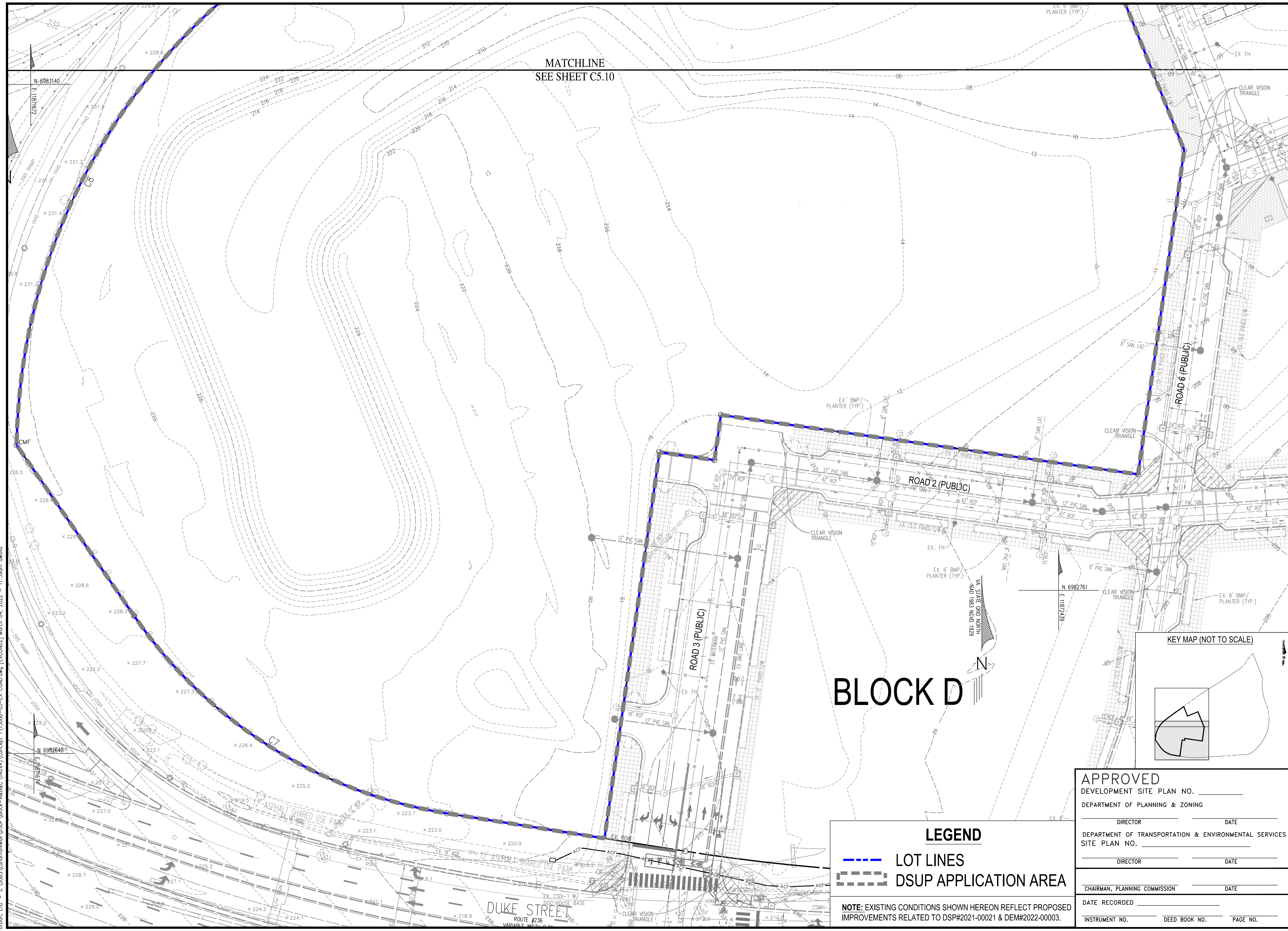

MATCHLINE
SEE SHEET C5.10

BLOCK D

LEGEND

LOT LINES

DSUP APPLICATION AREA

NOTE: EXISTING CONDITIONS SHOWN HEREON REFLECT PROPOSED IMPROVEMENTS RELATED TO DSP#2021-00021 & DEM#2022-00003.

APPROVED	
DEVELOPMENT SITE PLAN NO. _____	
DEPARTMENT OF PLANNING & ZONING	
_____ DIRECTOR	_____ DATE
DEPARTMENT OF TRANSPORTATION & ENVIRONMENTAL SERVICES	
SITE PLAN NO. _____	
_____ DIRECTOR	_____ DATE
CHAIRMAN, PLANNING COMMISSION	
_____ DATE	_____ DATE
DATE RECORDED _____	
INSTRUMENT NO. _____	DEED BOOK NO. _____
PAGE NO. _____	

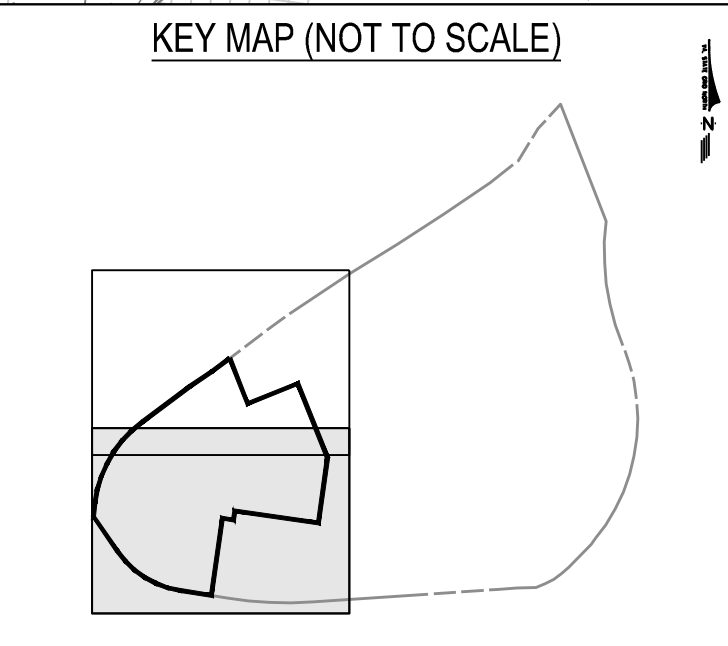

REVISIONS		
No.	DATE	DESCRIPTION

PLAN DATE
03-04-2022

Urban, Ltd.
4900 D TECHNOLOGY CT.
CHANTILLY, VA, 20151
PHONE: 703.578.8888
FAX: 703.578.8888
www.urban-ld.com

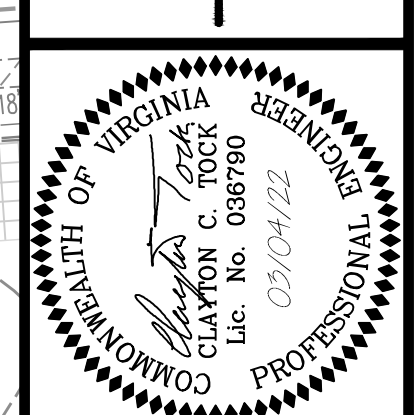
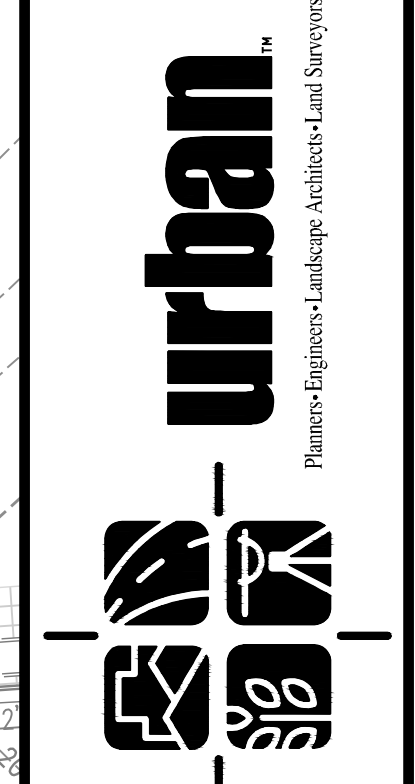

EXISTING CONDITIONS

DEVELOPMENT CONCEPT 1 - INOVA HOSPITAL CAMPUS PH I
BUILDINGS A, B & C
CITY OF ALEXANDRIA, VIRGINIA

DATE: MAR, 2022
SCALE: 1" = 30'
C.I. = 2'

SHEET
C5.00
FILE No.
SP-13086

Urban, Ltd. - J:\JOBS\Landmark\DSUP\Block-A&B&C (NOVA)\Concept 1\3086-03-EX COND.dwg [EXCOND3] March 04, 2022 - 11:39am owalia

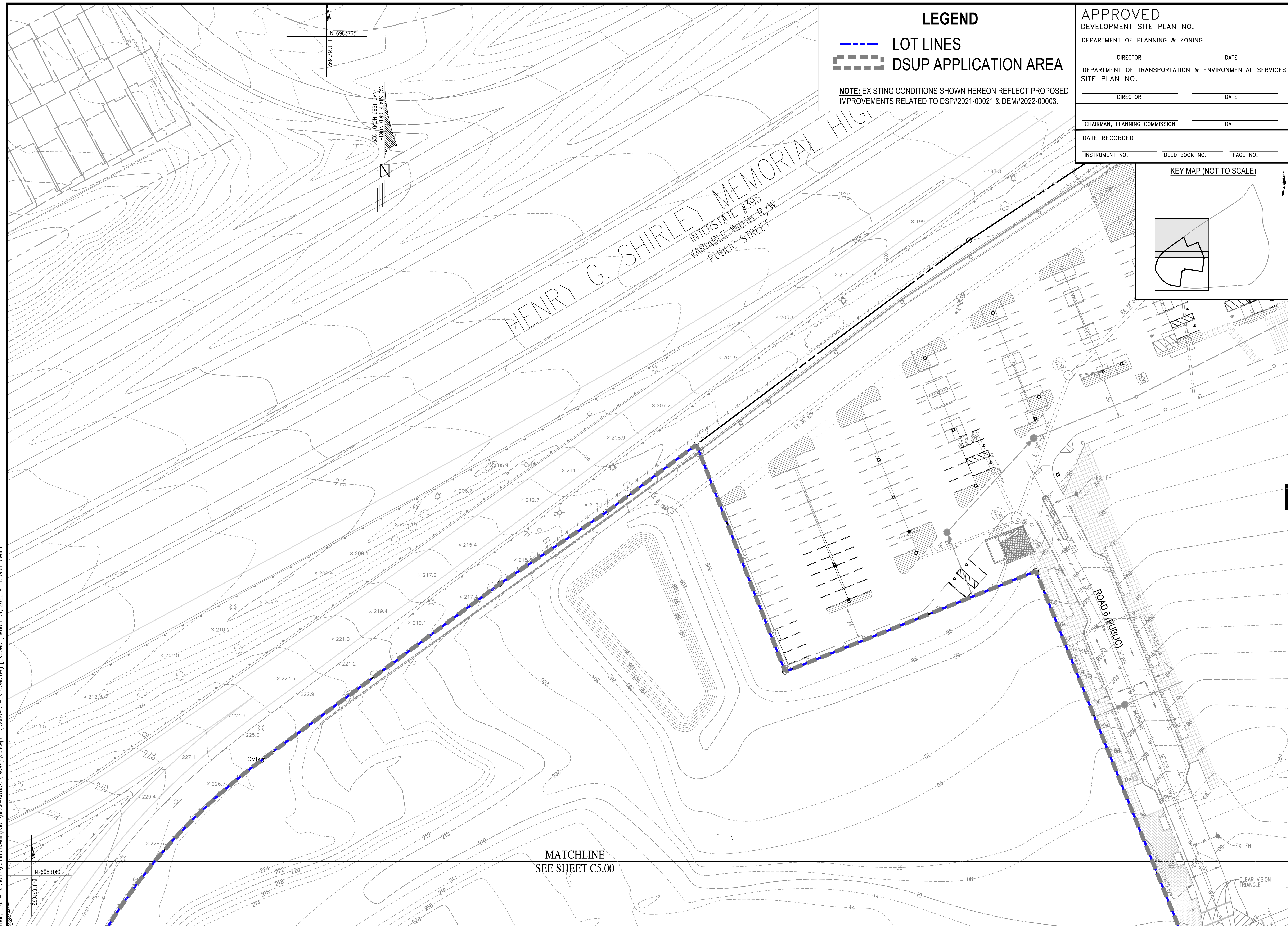

LEGEND

- LOT LINES
- DSUP APPLICATION AREA

NOTE: EXISTING CONDITIONS SHOWN HEREON REFLECT PROPOSED IMPROVEMENTS RELATED TO DSP#2021-00021 & DEM#2022-00003.

APPROVED
 DEVELOPMENT SITE PLAN NO. _____
 DEPARTMENT OF PLANNING & ZONING

DIRECTOR _____ DATE _____
 DEPARTMENT OF TRANSPORTATION & ENVIRONMENTAL SERVICES
 SITE PLAN NO. _____
 DIRECTOR _____ DATE _____

CHAIRMAN, PLANNING COMMISSION _____ DATE _____
 DATE RECORDED _____
 INSTRUMENT NO. _____ DEED BOOK NO. _____ PAGE NO. _____

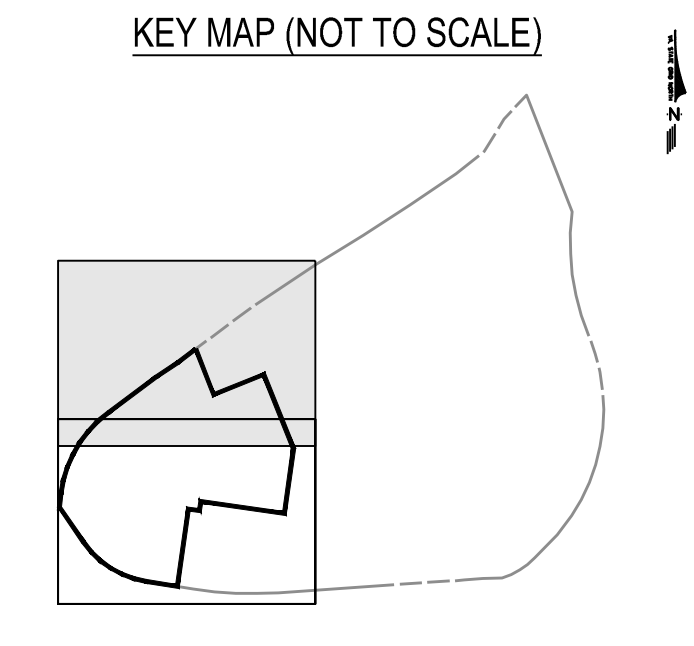

No.	DATE	DESCRIPTION

PLAN DATE
03-04-2022

Urban, Ltd.
4900 TECHNOLOGY CT.
CHARLITTY, VA, 20151
PHONE: 703.578.8888
FAX: 703.578.8888
www.urban-ld.com

urban.
Planners • Engineers • Landscape Architects • Land Surveyors

CLAYTON C. LOCK
Lic. No. 068790
03/04/22
PROFESSIONAL ENGINEER
COMMONWEALTH OF VIRGINIA

EXISTING CONDITIONS
 DEVELOPMENT CONCEPT I - INOVA HOSPITAL CAMPUS PH I
 BUILDINGS A, B & C
 CITY OF ALEXANDRIA, VIRGINIA

SCALE: 1" = 30'
 DATE: MAR, 2022
 C.I. = 2'

SHEET
C5.10
 FILE No.
SP-13086

Urban, Ltd. - J:\JOBS\Landmark\OSUP\Block-A&B&C (NOVA)\Concept 1\3086-05-CONCEPT PLAN.dwg [CONCEPT] March 04, 2022 - 11:40am ovalio

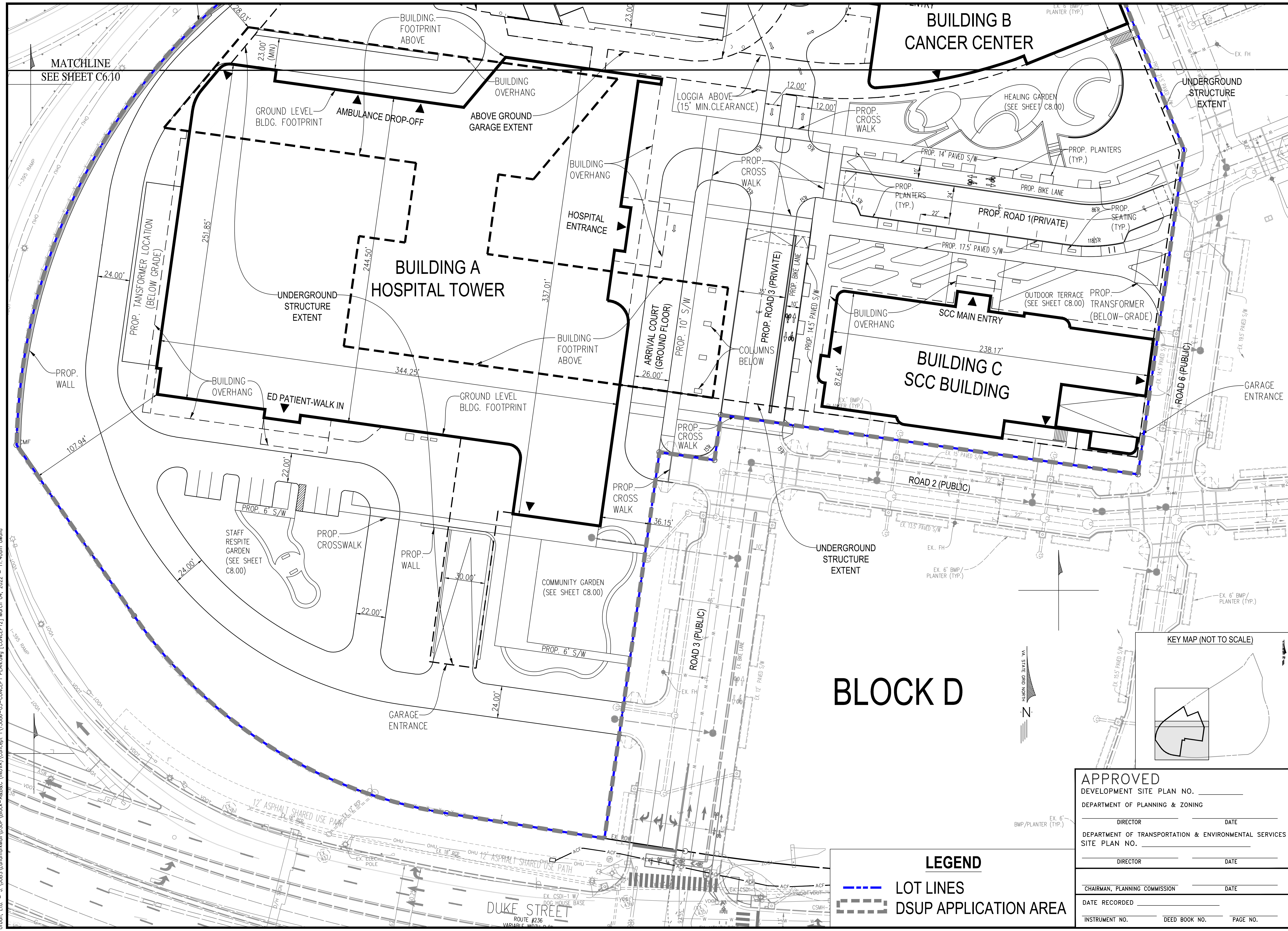

MATCHLINE
SEE SHEET C6.10

BUILDING B
CANCER CENTER

BUILDING A
HOSPITAL TOWER

BUILDING C
SCC BUILDING

BLOCK D

KEY MAP (NOT TO SCALE)

LEGEND

	LOT LINES
	DSUP APPLICATION AREA

APPROVED
DEVELOPMENT SITE PLAN NO. _____
DEPARTMENT OF PLANNING & ZONING

DIRECTOR _____ DATE _____

DEPARTMENT OF TRANSPORTATION & ENVIRONMENTAL SERVICES
SITE PLAN NO. _____

DIRECTOR _____ DATE _____

CHAIRMAN, PLANNING COMMISSION _____ DATE _____

DATE RECORDED _____

INSTRUMENT NO. _____ DEED BOOK NO. _____ PAGE NO. _____

<p>Urban, Ltd. 4900 D TECHNOLOGY CT. CHANTILLY, VA, 20151 PHONE: 703.578.8888 FAX: 703.578.8888 www.urban-ld.com</p>							
<p>urban. Planners-Engineers-Landscape-Architects-Land Surveyors</p>							
<p>COMMONWEALTH OF VIRGINIA CLAYTON C. TOOK Lic. No. 068790 09/04/22 PROFESSIONAL ENGINEER</p>							
<p>CONCEPT PLAN DEVELOPMENT CONCEPT 1 - INOVA HOSPITAL CAMPUS PH1 BUILDINGS A, B & C CITY OF ALEXANDRIA, VIRGINIA CL= N/A DATE: MAR, 2022</p>							
<p>SHEET C6.00 FILE No. SP-13086</p>							
<p>PLAN DATE 03-04-2022</p>	<p>REVISIONS</p> <table border="1"> <thead> <tr> <th>No.</th> <th>DATE</th> <th>DESCRIPTION</th> </tr> </thead> <tbody> <tr> <td> </td> <td> </td> <td> </td> </tr> </tbody> </table>	No.	DATE	DESCRIPTION			
No.	DATE	DESCRIPTION					

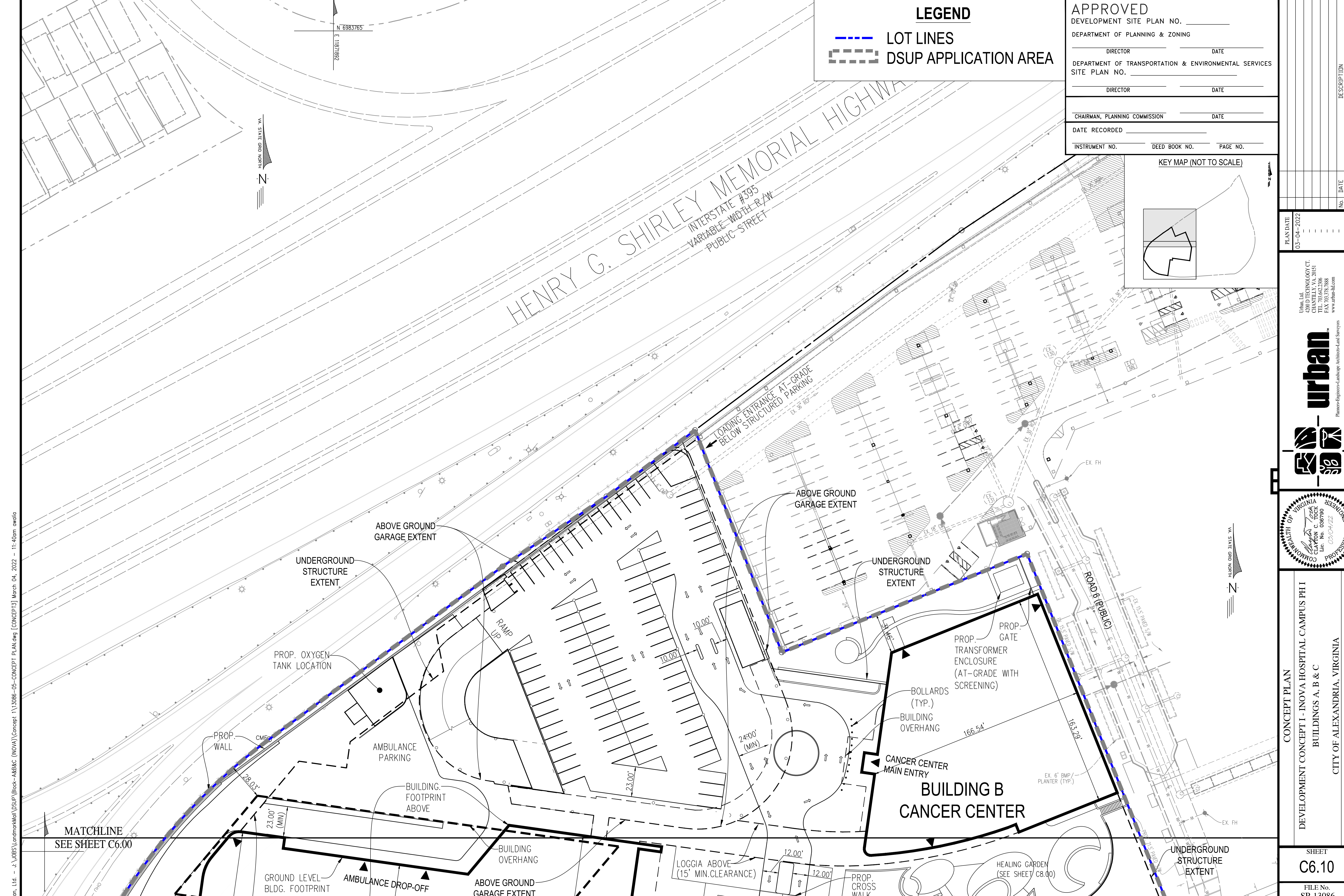

LEGEND

- LOT LINES
- DSUP APPLICATION AREA

APPROVED
 DEVELOPMENT SITE PLAN NO. _____
 DEPARTMENT OF PLANNING & ZONING

DIRECTOR _____ DATE _____
 DEPARTMENT OF TRANSPORTATION & ENVIRONMENTAL SERVICES
 SITE PLAN NO. _____
 DIRECTOR _____ DATE _____

CHAIRMAN, PLANNING COMMISSION _____ DATE _____

DATE RECORDED _____

INSTRUMENT NO. _____ DEED BOOK NO. _____ PAGE NO. _____

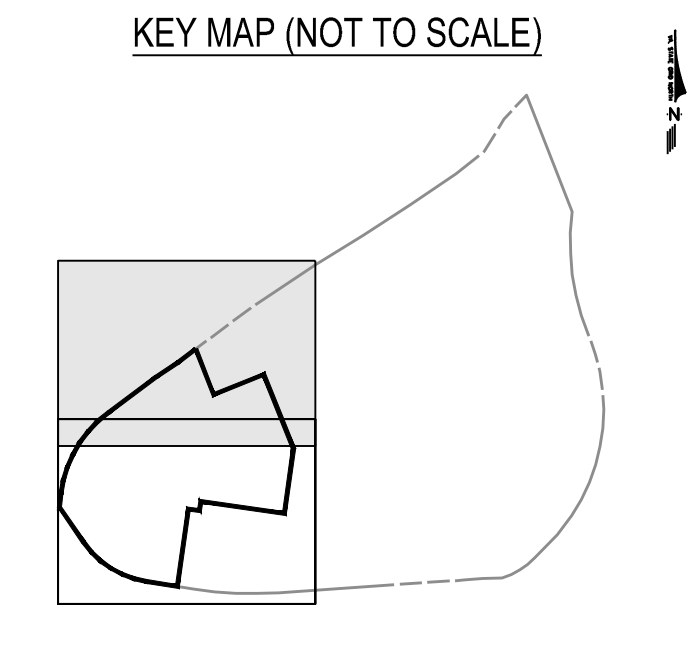

No.	DATE	DESCRIPTION

PLAN DATE
03-04-2022

Urban, Ltd.
 4900 D TECHNOLOGY CT.
 CHARLOTTE, VA, 20151
 P: 703.578.8800
 F: 703.578.8888
 www.urban-ld.com

urban.
 Planners • Engineers • Landscape Architects • Land Surveyors

COMMONWEALTH OF VIRGINIA
 CLAYTON C. TOOK
 Lic. No. 068790
 03/04/22
 PROFESSIONAL ENGINEER

CONCEPT PLAN

DEVELOPMENT CONCEPT I - INOVA HOSPITAL CAMPUS PH I
 BUILDINGS A, B & C
 CITY OF ALEXANDRIA, VIRGINIA

DATE: MAR. 2022
 CL = N/A

SHEET
C6.10

FILE No.
 SP-13086

Urban, Ltd. - J:\JOBS\LandmarkMail\DSUP\Block-A&B&C (NOVA)\Concept\1\3086-05-CONCEPT PLAN.dwg [CONCEPT] March 04, 2022 - 11:40am ovalio

BLOCK E

BLOCK H

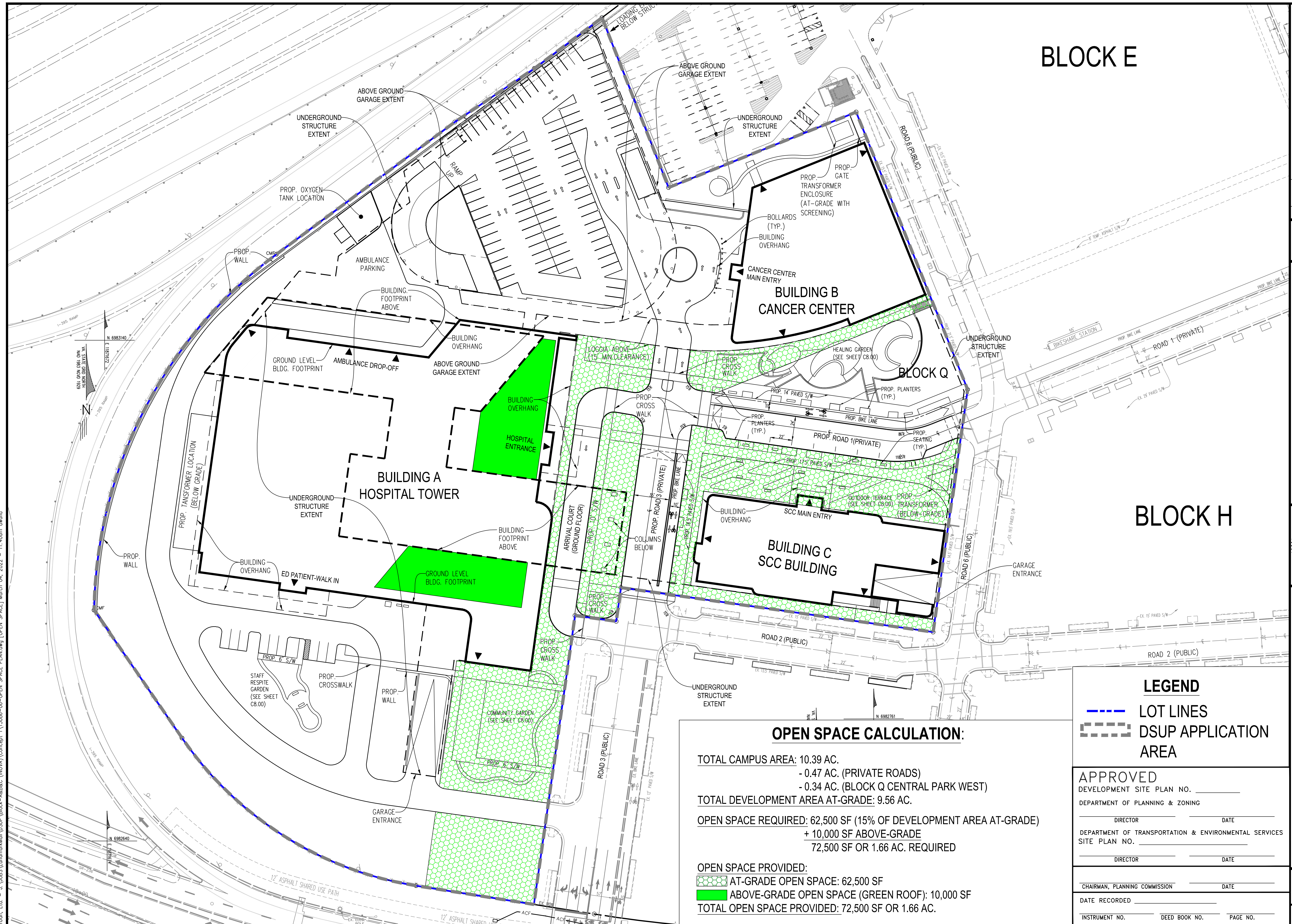

OPEN SPACE CALCULATION:

TOTAL CAMPUS AREA: 10.39 AC.
 - 0.47 AC. (PRIVATE ROADS)
 - 0.34 AC. (BLOCK Q CENTRAL PARK WEST)

TOTAL DEVELOPMENT AREA AT-GRADE: 9.56 AC.

OPEN SPACE REQUIRED: 62,500 SF (15% OF DEVELOPMENT AREA AT-GRADE)
 + 10,000 SF ABOVE-GRADE
 72,500 SF OR 1.66 AC. REQUIRED

OPEN SPACE PROVIDED:
 [Green Hatched] AT-GRADE OPEN SPACE: 62,500 SF
 [Solid Green] ABOVE-GRADE OPEN SPACE (GREEN ROOF): 10,000 SF
 TOTAL OPEN SPACE PROVIDED: 72,500 SF OR 1.66 AC.

LEGEND
 [Dashed Blue Line] LOT LINES
 [Dashed Black Line] DSUP APPLICATION AREA

APPROVED
 DEVELOPMENT SITE PLAN NO. _____
 DEPARTMENT OF PLANNING & ZONING
 _____ DIRECTOR _____ DATE _____

DEPARTMENT OF TRANSPORTATION & ENVIRONMENTAL SERVICES
 SITE PLAN NO. _____
 _____ DIRECTOR _____ DATE _____

CHAIRMAN, PLANNING COMMISSION _____ DATE _____
 DATE RECORDED _____
 INSTRUMENT NO. _____ DEED BOOK NO. _____ PAGE NO. _____

PLAN DATE: 03-04-2022

Urban, Ltd.
 4900 D TECHNOLOGY CT.
 CHANTILLY, VA, 20151
 TEL: 703.578.8888
 FAX: 703.578.8888
 www.urban-ld.com

urban.
 Planners-Engineers-Landscapers-Architects-Land Surveyors

COMMONWEALTH OF VIRGINIA
 CLAYTON C. TOOK
 Lic. No. 068790
 03/04/22
 PROFESSIONAL ENGINEER

OPEN SPACE PLAN
 DEVELOPMENT CONCEPT 1 - INOVA HOSPITAL CAMPUS PH1
 BUILDINGS A, B & C
 CITY OF ALEXANDRIA, VIRGINIA
 CL-1-N/A
 DATE: MAR, 2022
 SCALE: 1"=40'

SHEET
C7.00
 FILE No.
 SP-13086

No.	DATE	DESCRIPTION	REVISIONS

Urban, Ltd. - J:\JOBS\Landmark\DSUP\Block-A&B&C (NOVA)\Concept 1\3086-06-OPEN SPACE PLAN.dwg [OPEN SPACE] March 04, 2022 - 11:40am owalia

Urban, Ltd. - J:\JOBS\LandmarkMail\DSUP\Block-A&B&C (NOVA)\Concept\1\3086-05-LANDSCAPE.dwg [LANDSCAPE] March 04, 2022 - 11:40am owalia

BLOCK E

NOTES:
INFRASTRUCTURE AND LANDSCAPING BEYOND PROPERTY LINE TO BE PROVIDED BY OTHERS PURSUANT TO DSP #2021-00014

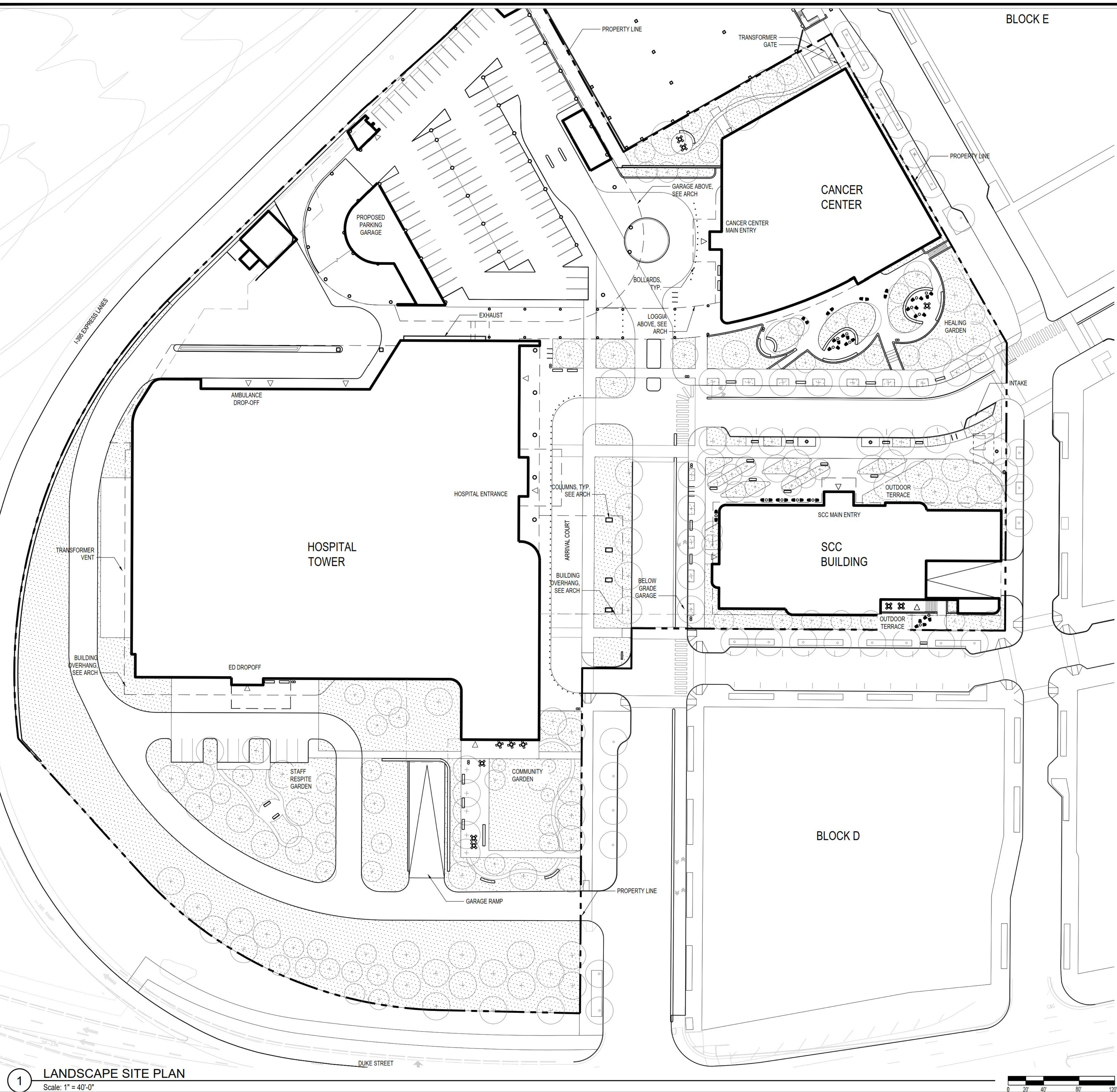

FURNITURE SCHEDULE

FURNITURE TYPE	SYMBOL	QUANTITY	DESCRIPTION
FLEXIBLE SEATING 1	••	38 CHAIRS 15 TABLES	PREFABRICATED MOVABLE FURNITURE
FLEXIBLE SEATING 2	••	11	PREFABRICATED MOVABLE FURNITURE
BENCH 1	▭	13	LANDSCAPE FORMS - "GENERATION 50" BENCH WITH ARMREST (OR SIMILAR)
BENCH 2	▭	17	LANDSCAPE FORMS - "LAKE SIDE" BENCH WITH ARMREST (OR SIMILAR)
BENCH 3	◤	10	CUSTOM STONE BENCH
TREE GRATE	•	4	PREFABRICATED TREE GRATES
WASTE RECEPTACLES	•	8	LANDSCAPE FORMS - "GENERATION 50" WASTE RECEPTACLE (OR SIMILAR)
BIKE RACKS	+	11	ID CREATED - "INSIDE" BIKE RACK STAINLESS STEEL FINISH (OR SIMILAR)
BOLLARDS	•	92	3" DIAMETER METAL BOLLARDS

KEY

○	TREES ADJACENT TO PROPERTY LINE
•	TREES WITHIN PROPERTY LINE
◻	PLANTED AREA

1 LANDSCAPE SITE PLAN
Scale: 1" = 40'-0"

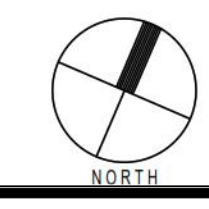

APPROVED
DEVELOPMENT SITE PLAN NO. _____
DEPARTMENT OF PLANNING & ZONING

____ DIRECTOR _____ DATE _____

DEPARTMENT OF TRANSPORTATION & ENVIRONMENTAL SERVICES
SITE PLAN NO. _____

____ DIRECTOR _____ DATE _____

CHAIRMAN, PLANNING COMMISSION _____ DATE _____

DATE RECORDED _____

INSTRUMENT NO. _____ DEED BOOK NO. _____ PAGE NO. _____

LANDSCAPE PLAN
DEVELOPMENT CONCEPT I - INOVA HOSPITAL CAMPUS PH I
BUILDINGS A, B & C
CITY OF ALEXANDRIA, VIRGINIA
C.I. = N/A DATE: MAR. 2022
SCALE: AS NOTED

SHEET
C8.00
FILE No.
SP-13086

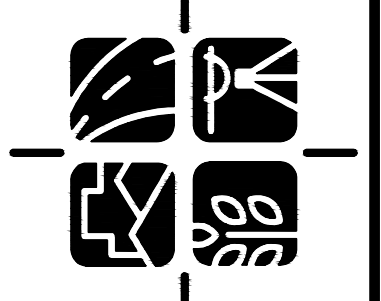
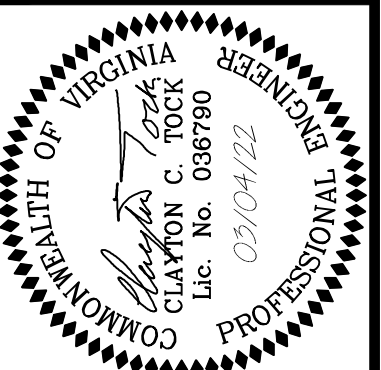

Urban, Ltd.
4900 D TECHNOLOGY CT.
CHANTILLY, VA. 20151
PHONE: 703.878.3888
FAX: 703.878.3888
www.urban-lltd.com

Planners/Engineers/Landscape Architects/Land Surveyors

PLAN DATE	No.	DATE	DESCRIPTION	REVISIONS
03-04-2022	1			

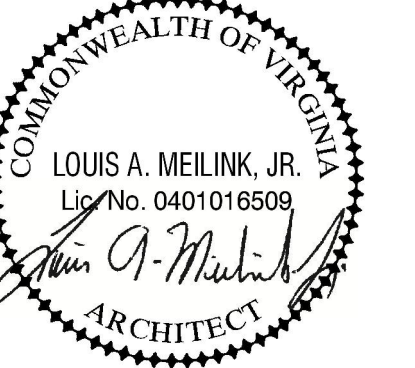

WHEN THIS DOCUMENT IS SUPPLIED TO EITHER OWNER OR CONTRACTOR, IN EITHER PAPER OR ELECTRONIC FORM, THE SUBSEQUENT USE OF THE INFORMATION CONTAINED ON THE DOCUMENT IS SUBJECT TO THE CONDITIONS OF THE AGREEMENT BETWEEN THE OWNER AND BALLINGER AND TO BALLINGER'S COPYRIGHT AND OTHER SUCH RIGHTS IN THIS DOCUMENT. CONTRACTOR MAY MAKE ELECTRONIC FILES OF THIS DOCUMENT AVAILABLE TO SUBCONTRACTORS; SUBJECT TO THIS STATEMENT OF CONDITIONS OF USE, SOLELY AS A CONVENIENCE TO SUCH SUBCONTRACTORS IN THEIR PREPARATION OF SHOP DRAWINGS. THE PROVISION OF THIS DOCUMENT BY BALLINGER SHALL NOT MAKE BALLINGER RESPONSIBLE IN ANY WAY FOR ANY ASPECT OF THE SUBCONTRACTOR'S SHOP DRAWINGS, NOR RELIEVE SUBCONTRACTORS FROM FULL RESPONSIBILITY FOR PREPARATION OF THEIR REQUIRED SHOP DRAWINGS.

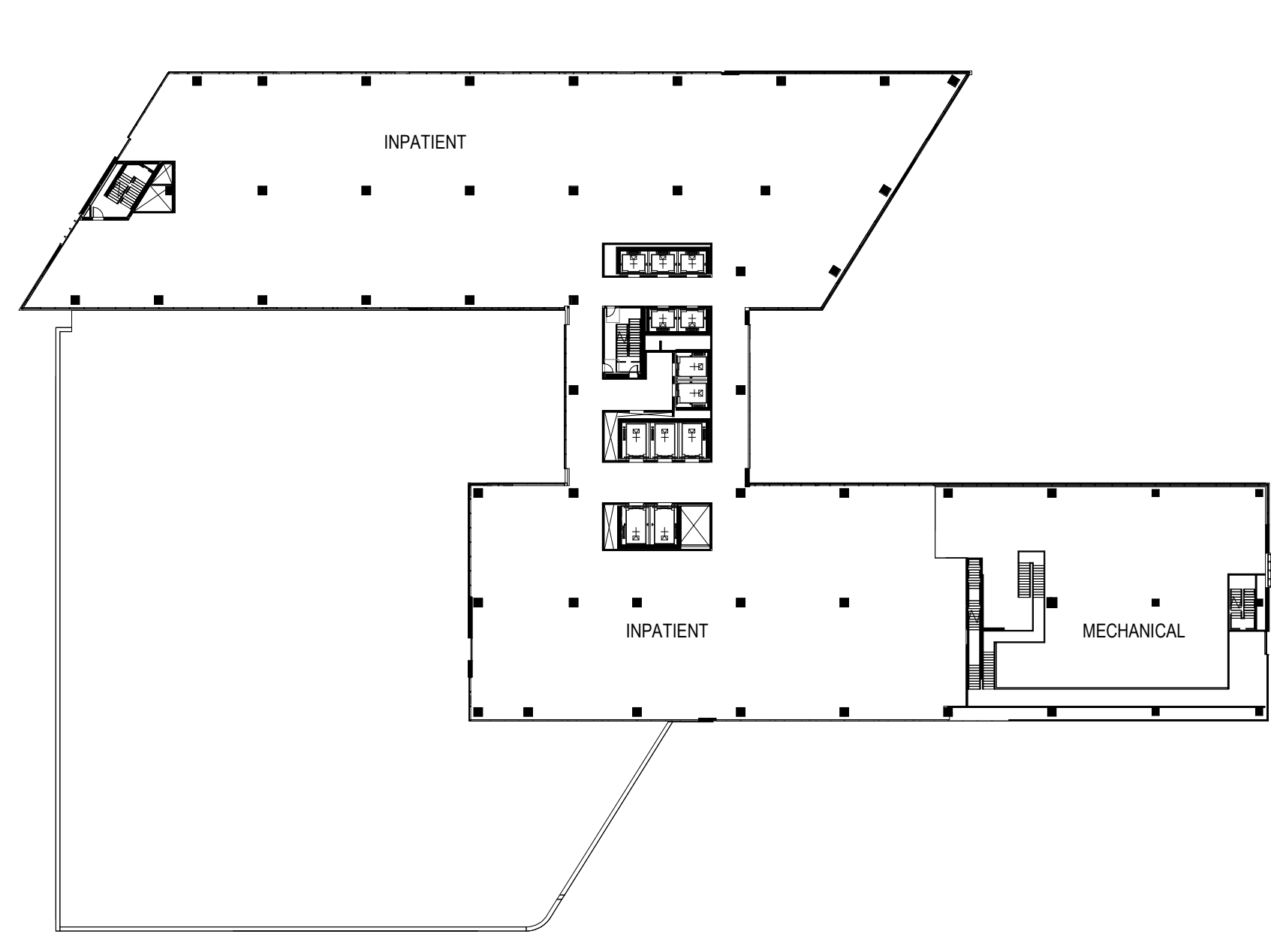

1" = 50'-0" **5 FLOOR PLAN**
FOURTH FLOOR PLAN

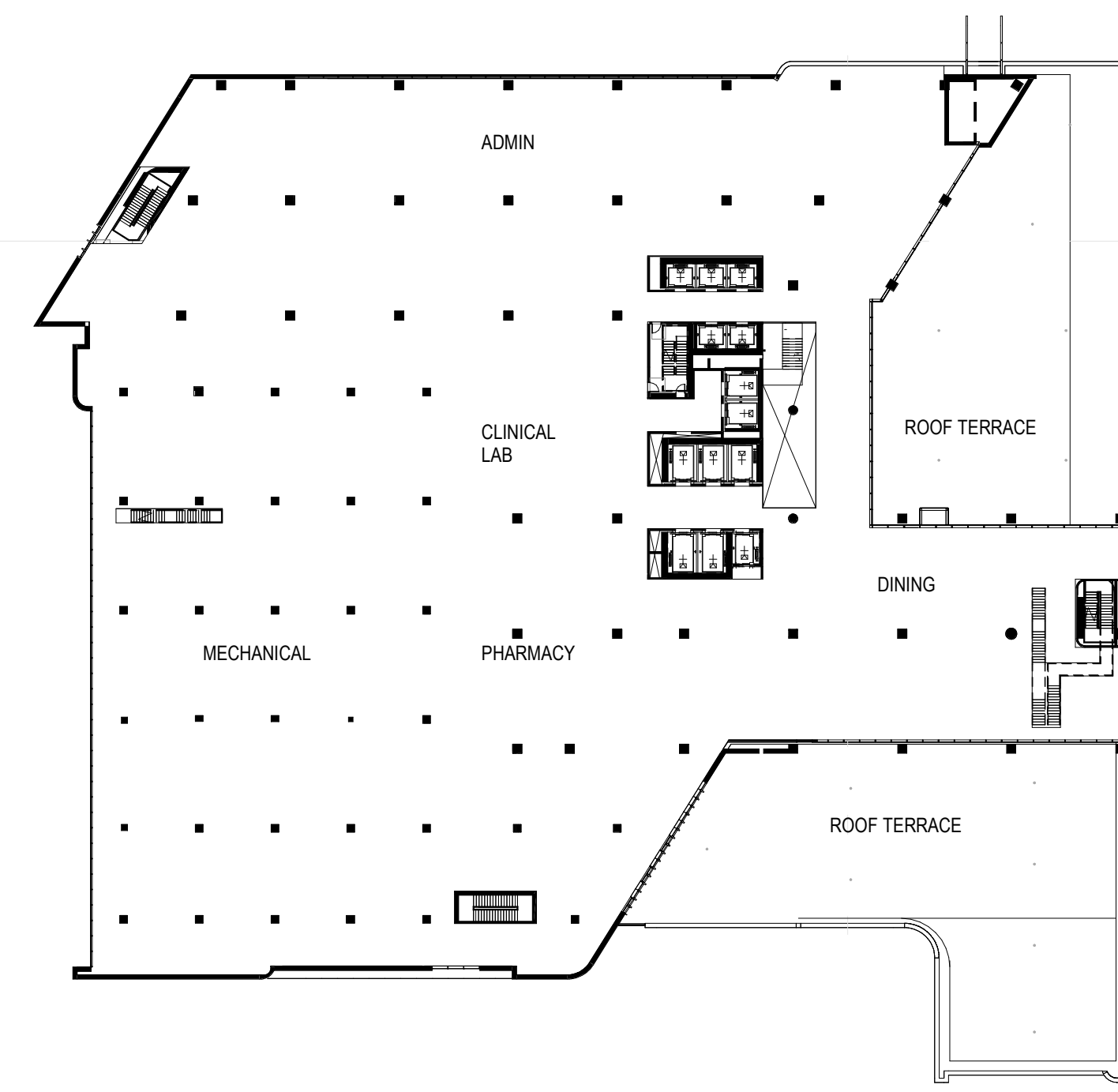

1" = 50'-0" **4 FLOOR PLAN**
THIRD FLOOR PLAN

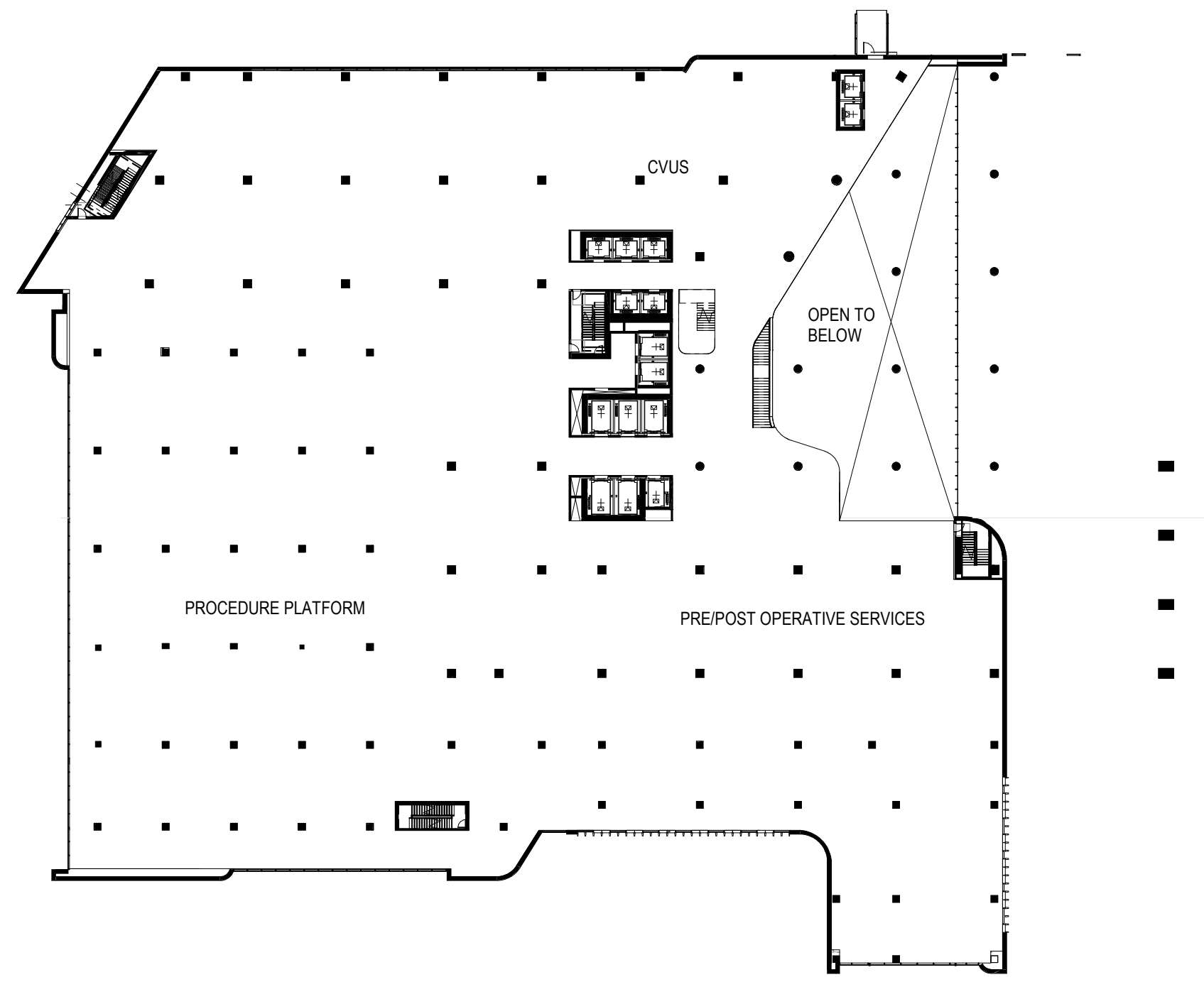

1" = 50'-0" **3 FLOOR PLAN**
SECOND FLOOR PLAN



1" = 50'-0" **1 FLOOR PLAN**
BASEMENT FLOOR PLAN

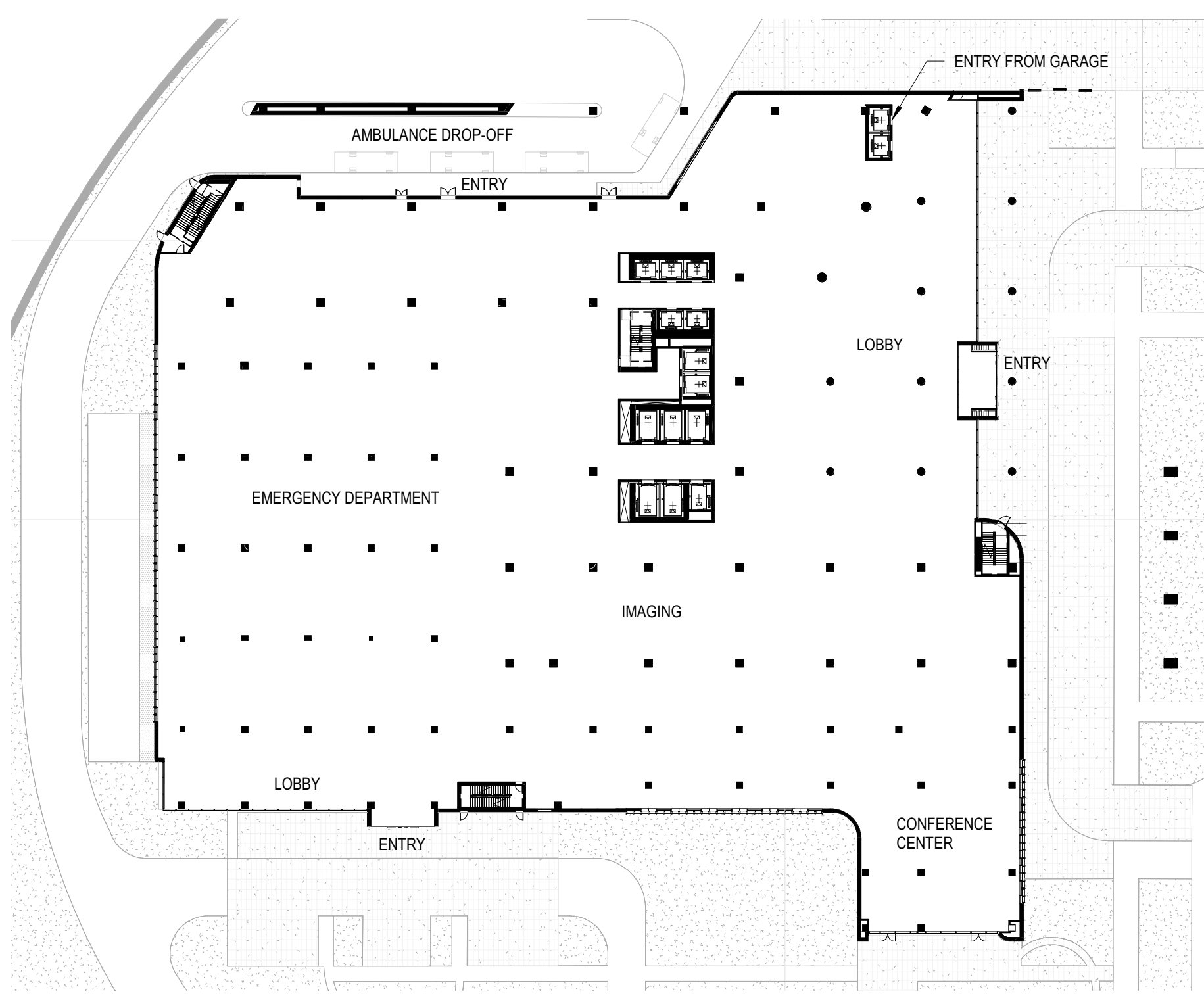

1" = 50'-0" **2 FLOOR PLAN**
FIRST FLOOR PLAN

APPROVED		
SPECIAL USE PERMIT NO. _____		
DEPARTMENT OF PLANNING & ZONING		
DIRECTOR _____	DATE _____	
DEPARTMENT OF TRANSPORTATION & ENVIRONMENTAL SERVICES		
SITE PLAN NO. _____		
DIRECTOR _____	DATE _____	
CHAIRMAN, PLANNING COMMISSION _____ DATE _____		
DATE RECORDED _____		
INSTRUMENT NO. _____	DEED BOOK NO. _____	PAGE NO. _____



CONDITION OF USE
WHEN THIS DOCUMENT IS SUPPLIED TO EITHER OWNER OR CONTRACTOR, IN EITHER PAPER OR ELECTRONIC FORM, THE SUBSEQUENT USE OF THE INFORMATION CONTAINED ON THE DOCUMENT IS SUBJECT TO THE CONDITIONS OF THE AGREEMENT BETWEEN THE OWNER AND BALLINGER AND TO BALLINGER'S COPYRIGHT AND OTHER SUCH RIGHTS IN THIS DOCUMENT. CONTRACTOR MAY MAKE ELECTRONIC FILES OF THIS DOCUMENT AVAILABLE TO SUBCONTRACTORS; SUBJECT TO THIS STATEMENT OF CONDITIONS OF USE, SOLELY AS A CONVENIENCE TO SUCH SUBCONTRACTORS IN THEIR PREPARATION OF SHOP DRAWINGS. THE PROVISION OF THIS DOCUMENT BY BALLINGER SHALL NOT MAKE BALLINGER RESPONSIBLE IN ANY WAY FOR ANY ASPECT OF THE SUBCONTRACTOR'S SHOP DRAWINGS, NOR RELIEVE SUBCONTRACTORS FROM FULL RESPONSIBILITY FOR PREPARATION OF THEIR REQUIRED SHOP DRAWINGS.

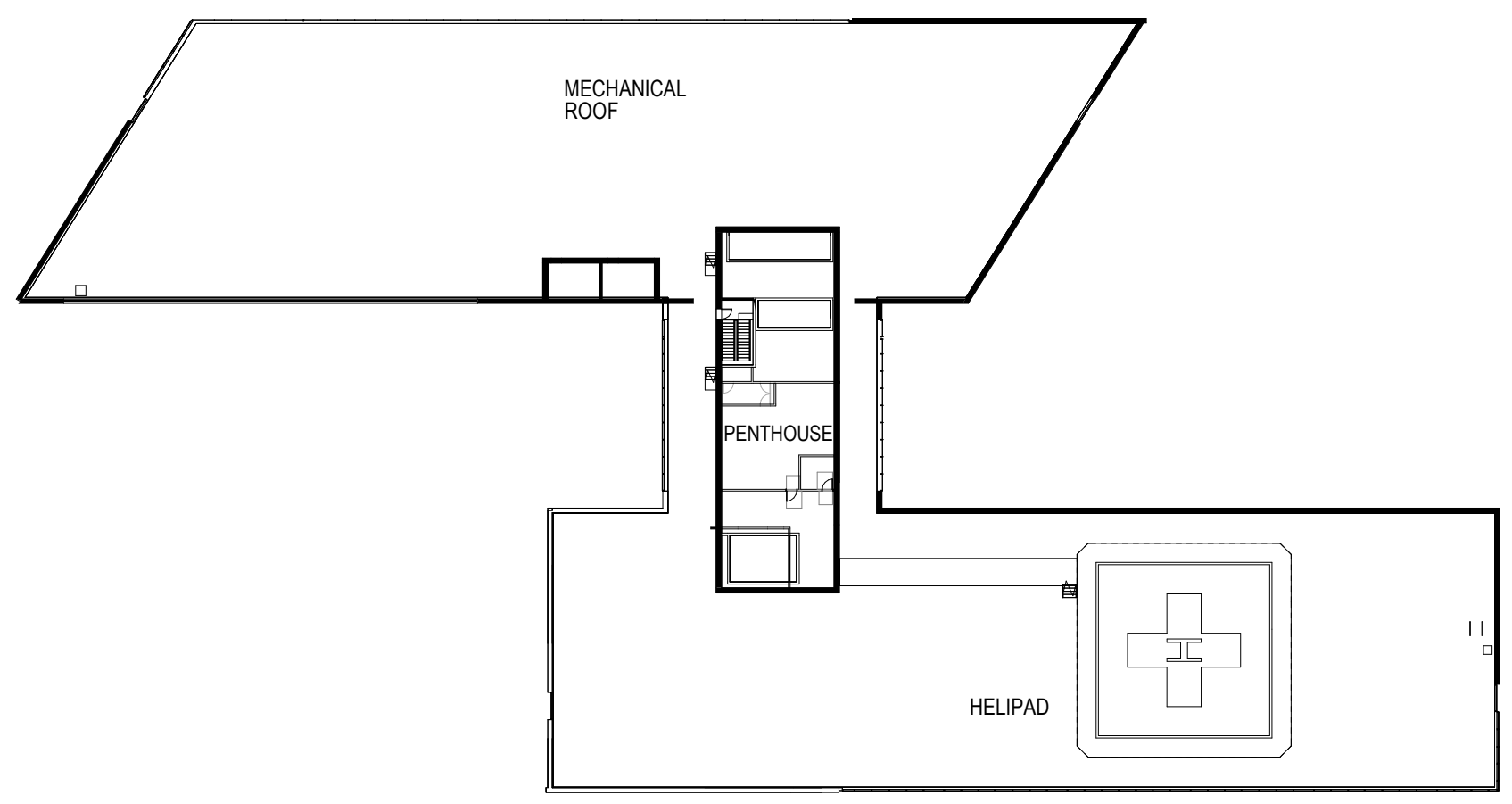

1" = 50'-0" **5** FLOOR PLAN
ROOF / HELIPAD PLAN

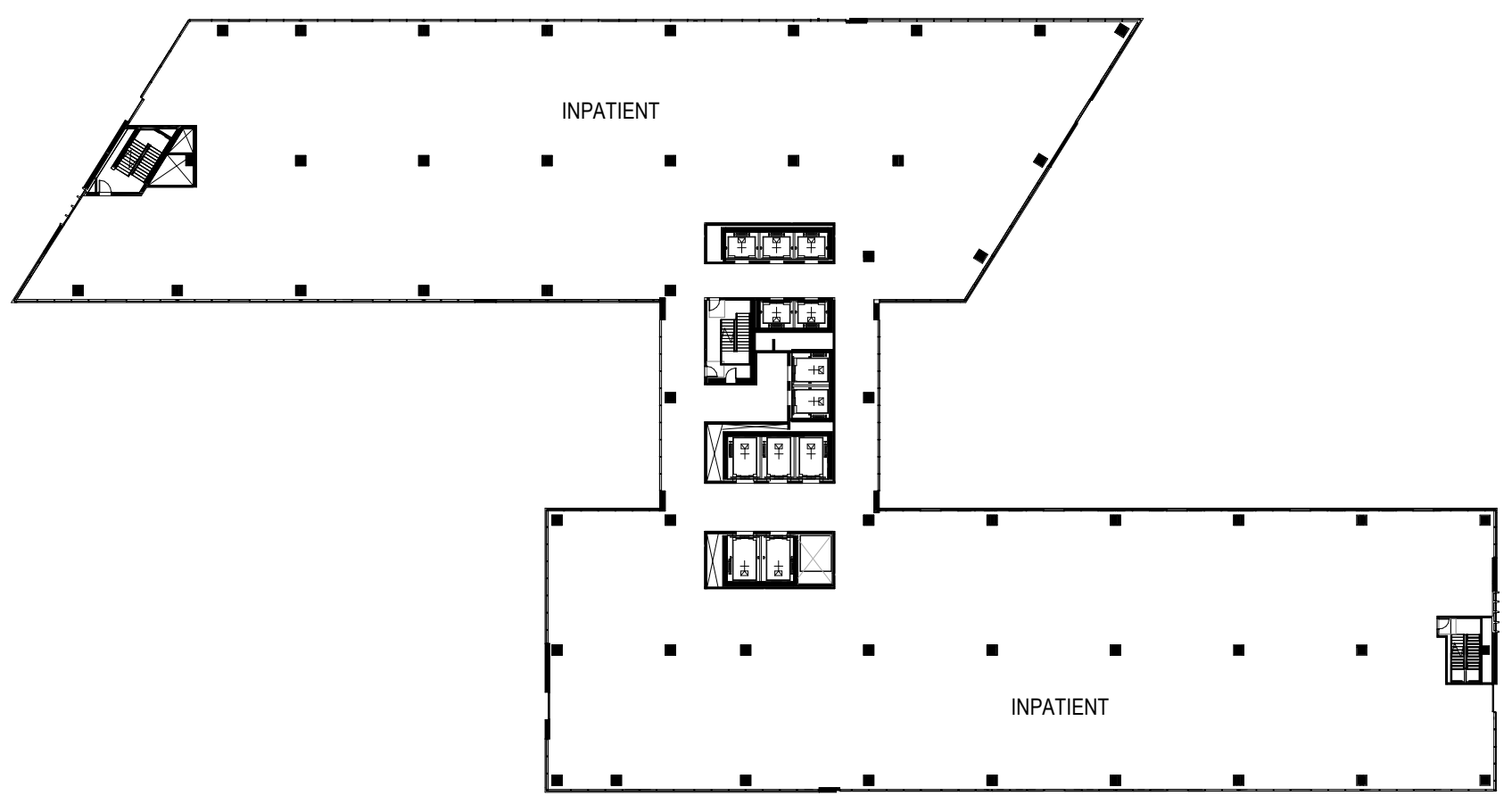

1" = 50'-0" **1** FLOOR PLAN
SIXTH THRU NINTH FLOOR PLANS

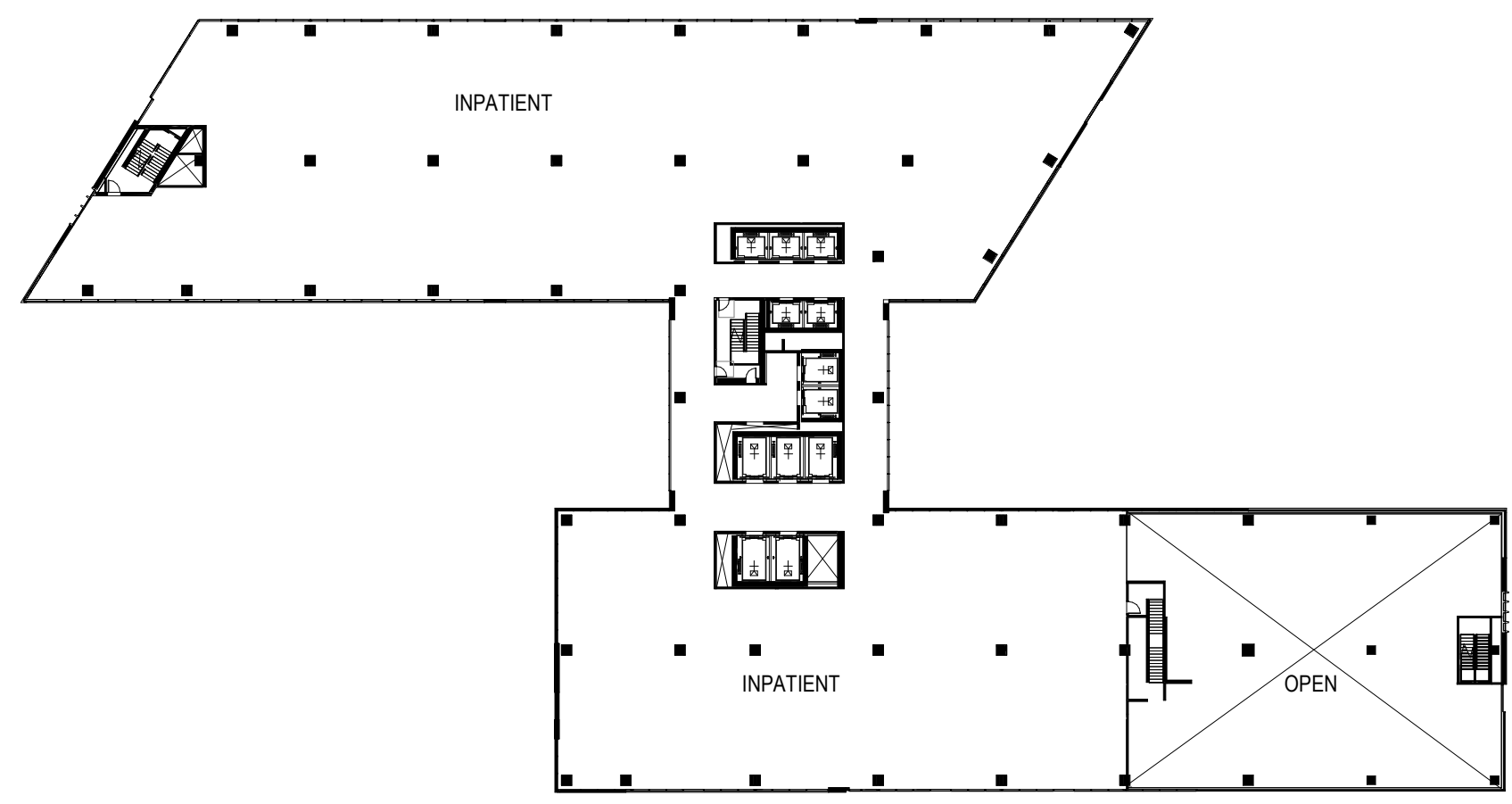

1" = 50'-0" **7** FLOOR PLAN
FIFTH FLOOR PLAN

APPROVED		
SPECIAL USE PERMIT NO. _____		
DEPARTMENT OF PLANNING & ZONING		
DIRECTOR _____	DATE _____	
DEPARTMENT OF TRANSPORTATION & ENVIRONMENTAL SERVICES		
SITE PLAN NO. _____		
DIRECTOR _____	DATE _____	
CHAIRMAN, PLANNING COMMISSION _____ DATE _____		
DATE RECORDED _____		
INSTRUMENT NO. _____	DEED BOOK NO. _____	PAGE NO. _____

D R A W I N G I S S U E

PROJECT: 21042.00

SCALE: 1" = 50'-0"

Author

TITLE:

BUILDING A HOSPITAL PLANS

NUMBER:

A101 - A

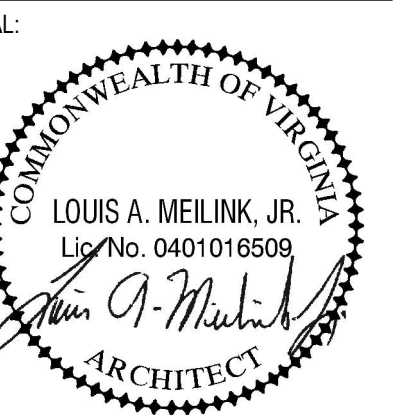

CONDITION OF USE
WHEN THIS DOCUMENT IS SUPPLIED TO EITHER OWNER OR CONTRACTOR, IN EITHER PAPER OR ELECTRONIC FORM, THE SUBSEQUENT USE OF THE INFORMATION CONTAINED ON THE DOCUMENT IS SUBJECT TO THE CONDITIONS OF THE AGREEMENT BETWEEN THE OWNER AND BALLINGER AND TO BALLINGER'S COPYRIGHT AND OTHER SUCH RIGHTS IN THIS DOCUMENT. CONTRACTOR MAY MAKE ELECTRONIC FILES OF THIS DOCUMENT AVAILABLE TO SUBCONTRACTORS, SUBJECT TO THIS STATEMENT OF CONDITIONS OF USE, SOLELY AS A CONVENIENCE TO SUCH SUBCONTRACTORS IN THEIR PREPARATION OF SHOP DRAWINGS. THE PROVISION OF THIS DOCUMENT BY BALLINGER SHALL NOT MAKE BALLINGER RESPONSIBLE IN ANY WAY FOR ANY ASPECT OF THE SUBCONTRACTOR'S SHOP DRAWINGS, NOR RELIEVE SUBCONTRACTORS FROM FULL RESPONSIBILITY FOR PREPARATION OF THEIR REQUIRED SHOP DRAWINGS.

DRAWING ISSUE

PROJECT: 21042.03
SCALE: 1" = 50'-0"

Author
TITLE:

BUILDING A GARAGE PLANS

NUMBER:
A100 - A GARAGE

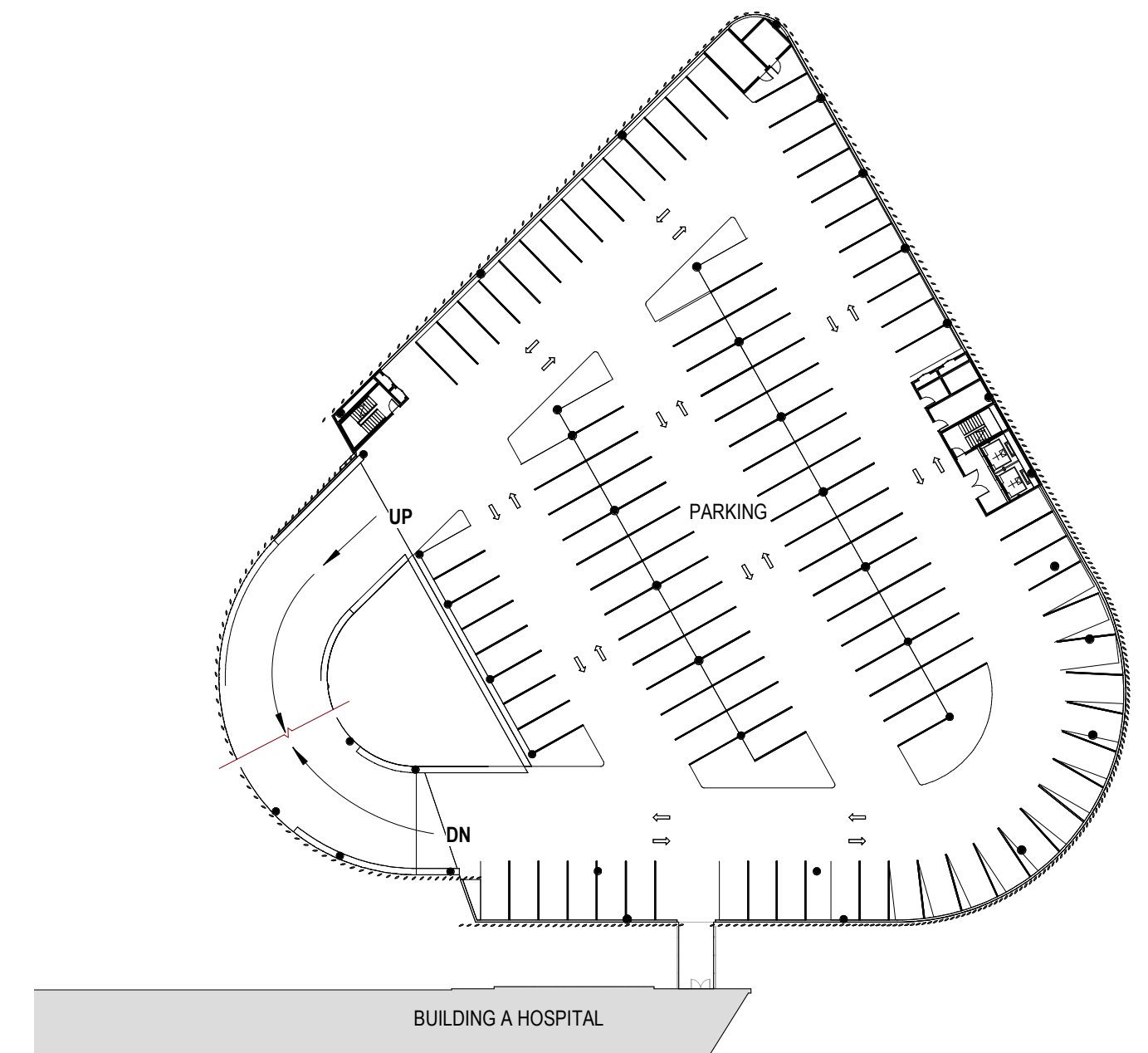

1" = 50'-0" **5 FLOOR PLAN**
FIFTH AND SIXTH FLOOR PLAN

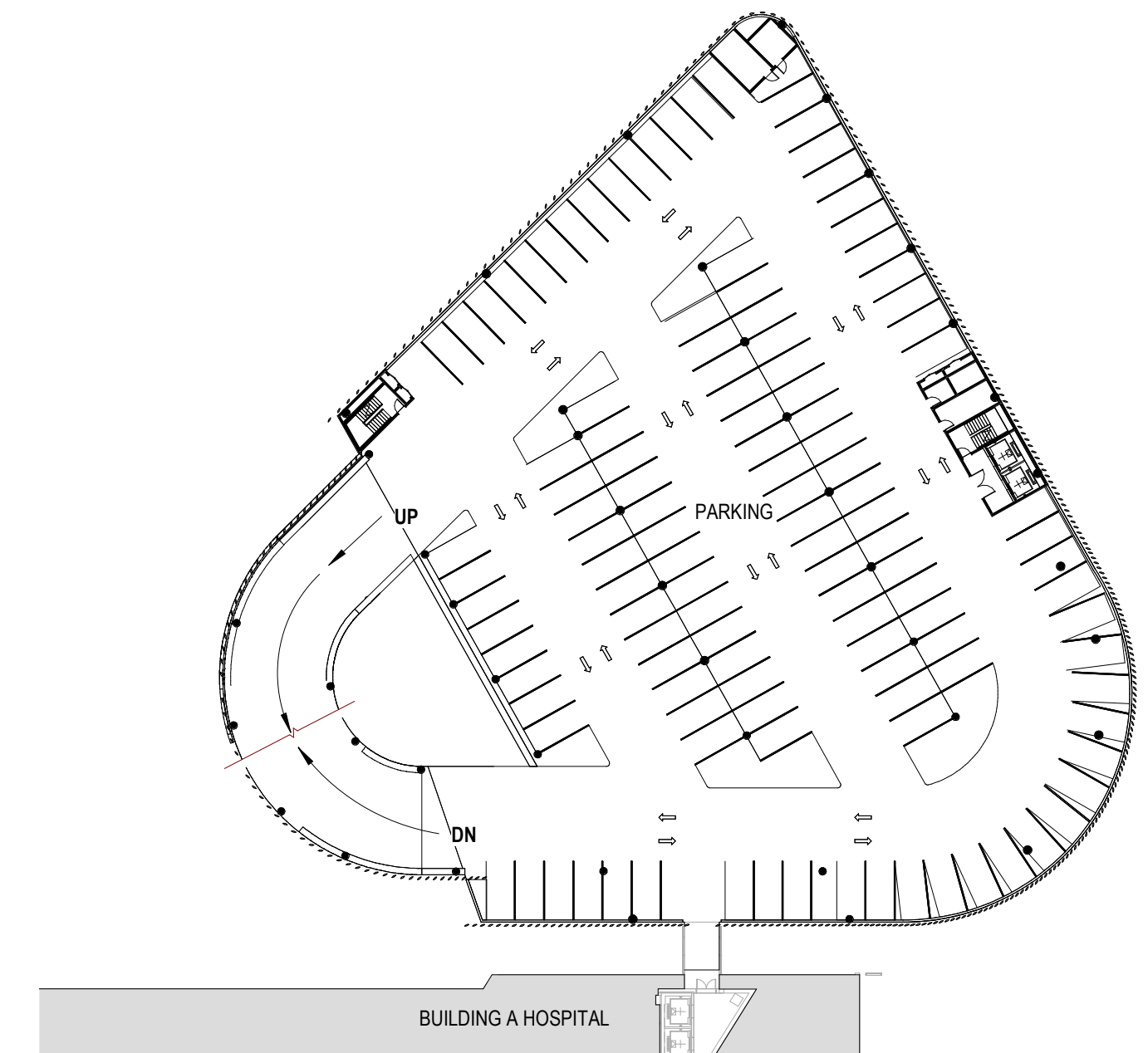

1" = 50'-0" **4 FLOOR PLAN**
FOURTH FLOOR PLAN

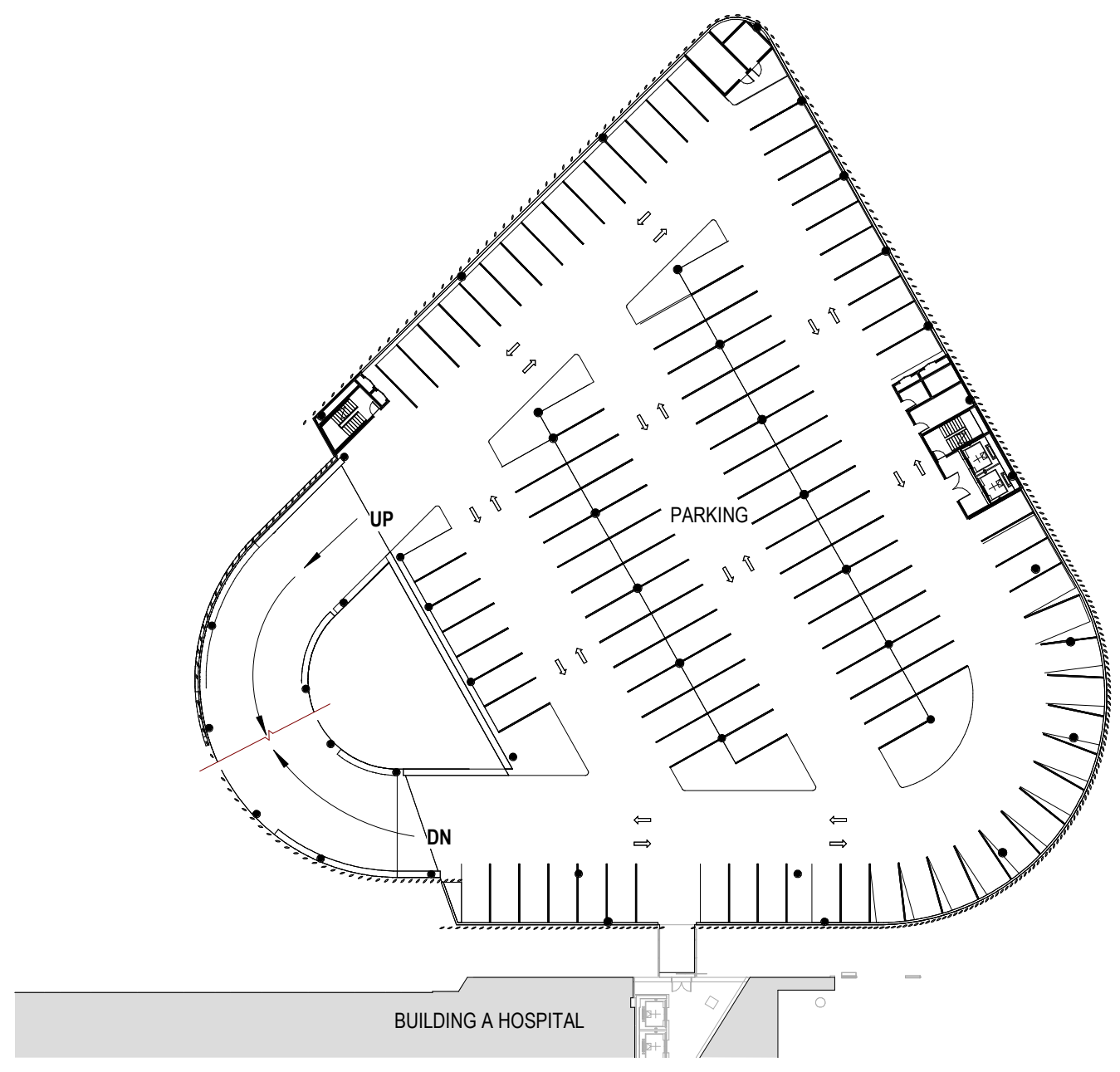

1" = 50'-0" **3 FLOOR PLAN**
THIRD FLOOR PLAN

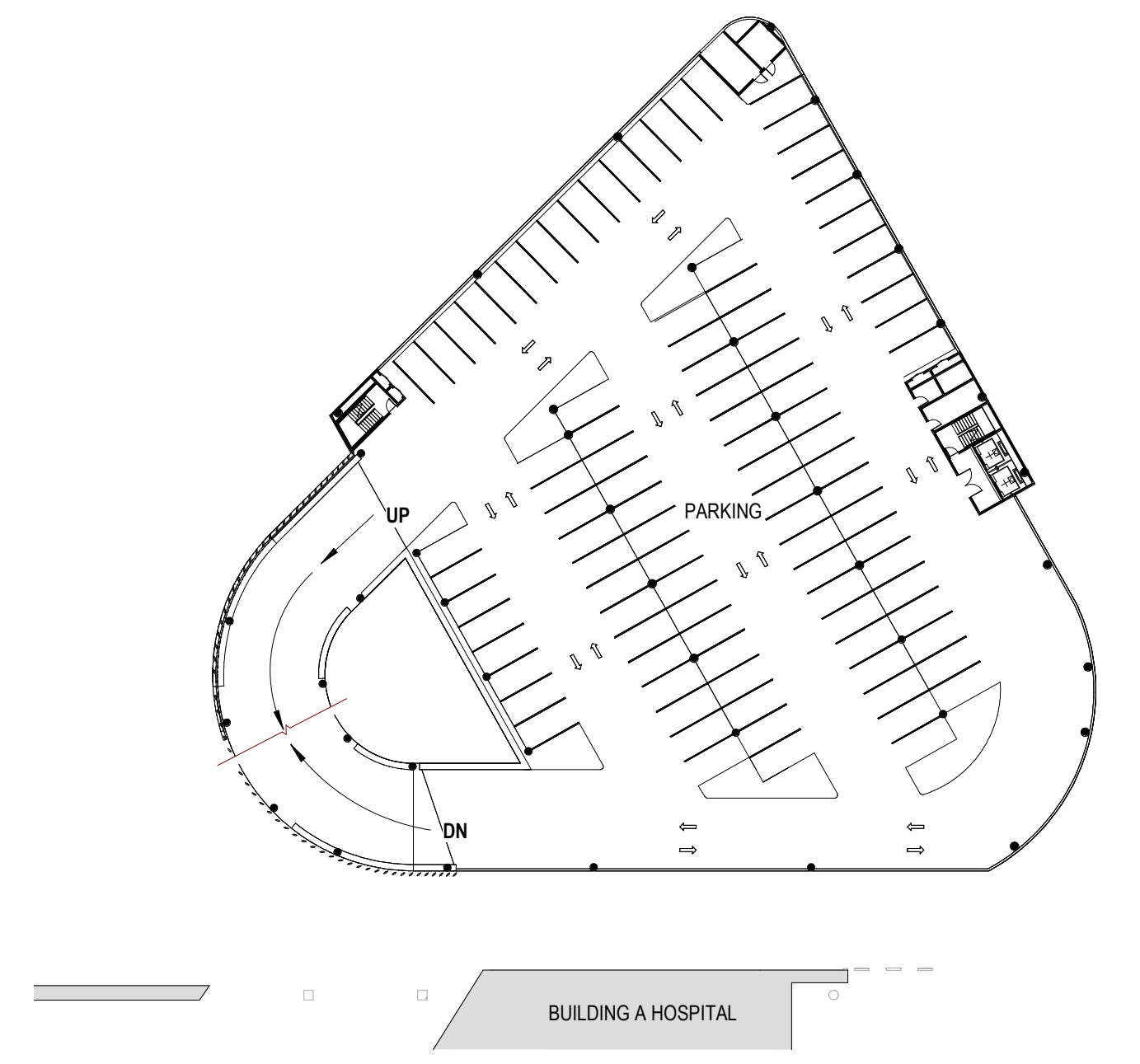

1" = 50'-0" **2 FLOOR PLAN**
SECOND FLOOR PLAN

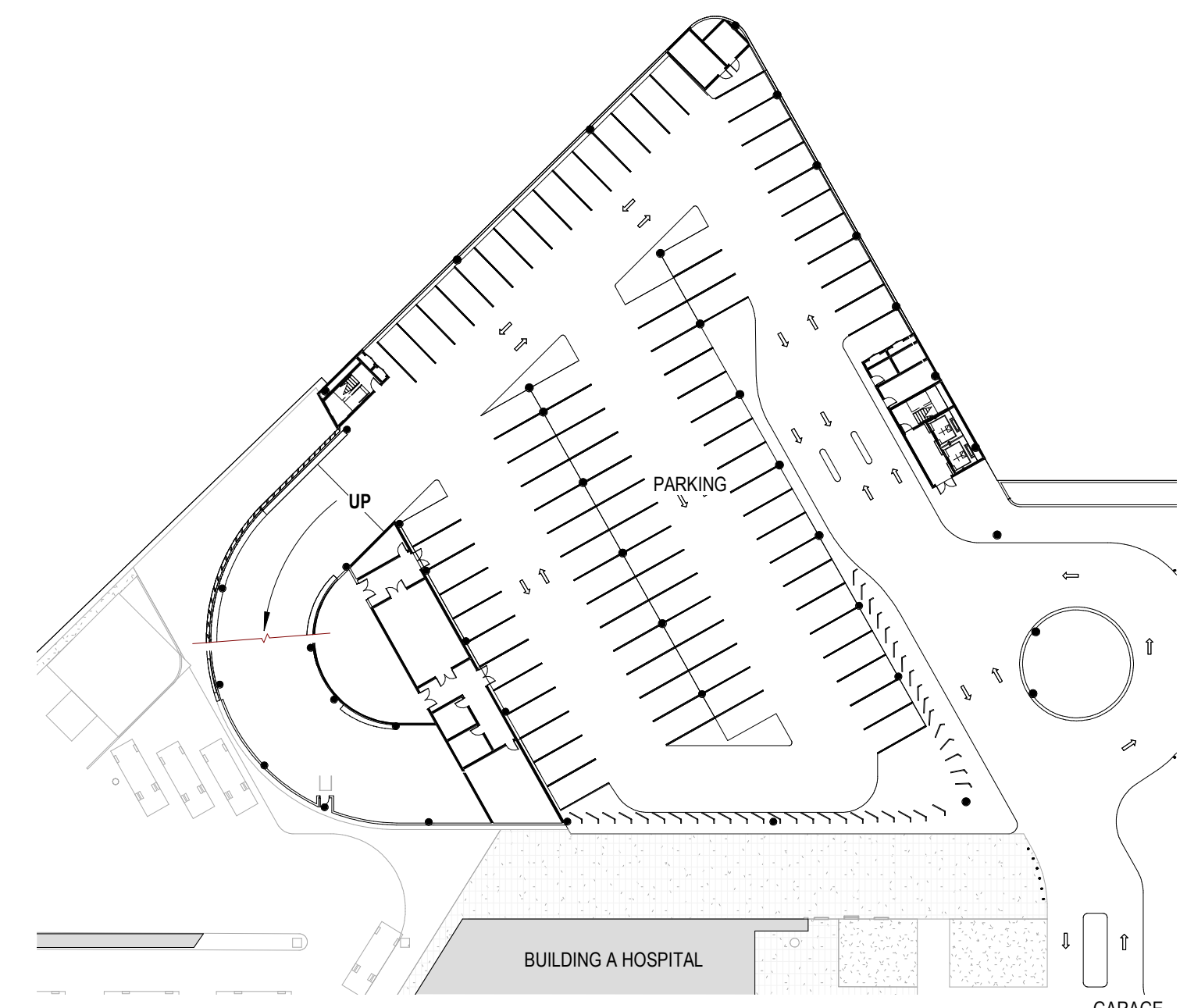

1" = 50'-0" **1 FLOOR PLAN**
FIRST FLOOR PLAN

APPROVED		
SPECIAL USE PERMIT NO. _____		
DEPARTMENT OF PLANNING & ZONING		
DIRECTOR _____	DATE _____	
DEPARTMENT OF TRANSPORTATION & ENVIRONMENTAL SERVICES		
SITE PLAN NO. _____		
DIRECTOR _____	DATE _____	
CHAIRMAN, PLANNING COMMISSION _____		
DATE RECORDED _____		
INSTRUMENT NO. _____	DEED BOOK NO. _____	PAGE NO. _____



CONDITION OF USE
WHEN THIS DOCUMENT IS SUPPLIED TO EITHER OWNER OR CONTRACTOR, IN EITHER PAPER OR ELECTRONIC FORM, THE SUBSEQUENT USE OF THE INFORMATION CONTAINED ON THE DOCUMENT IS SUBJECT TO THE CONDITIONS OF THE AGREEMENT BETWEEN THE OWNER AND BALLINGER AND TO BALLINGER'S COPYRIGHT AND OTHER SUCH RIGHTS IN THIS DOCUMENT. CONTRACTOR MAY MAKE ELECTRONIC FILES OF THIS DOCUMENT AVAILABLE TO SUBCONTRACTORS, SUBJECT TO THIS STATEMENT OF CONDITIONS OF USE, SOLELY AS A CONVENIENCE TO SUCH SUBCONTRACTORS IN THEIR PREPARATION OF SHOP DRAWINGS. THE PROVISION OF THIS DOCUMENT BY BALLINGER SHALL NOT MAKE BALLINGER RESPONSIBLE IN ANY WAY FOR ANY ASPECT OF THE SUBCONTRACTOR'S SHOP DRAWINGS, NOR RELIEVE SUBCONTRACTORS FROM FULL RESPONSIBILITY FOR PREPARATION OF THEIR REQUIRED SHOP DRAWINGS.

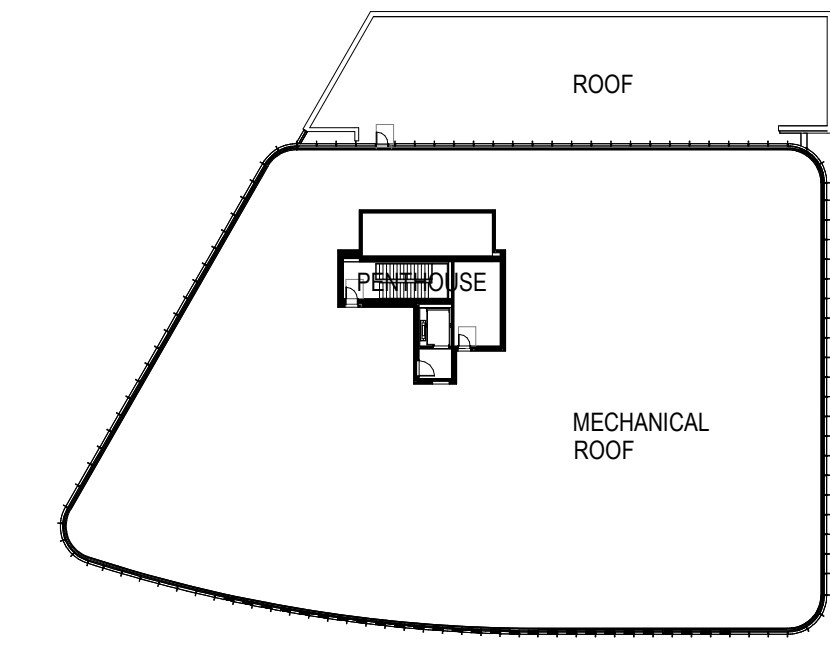

1" = 50'-0" **5 FLOOR PLAN**
ROOF PLAN - OPEN MECHANICAL

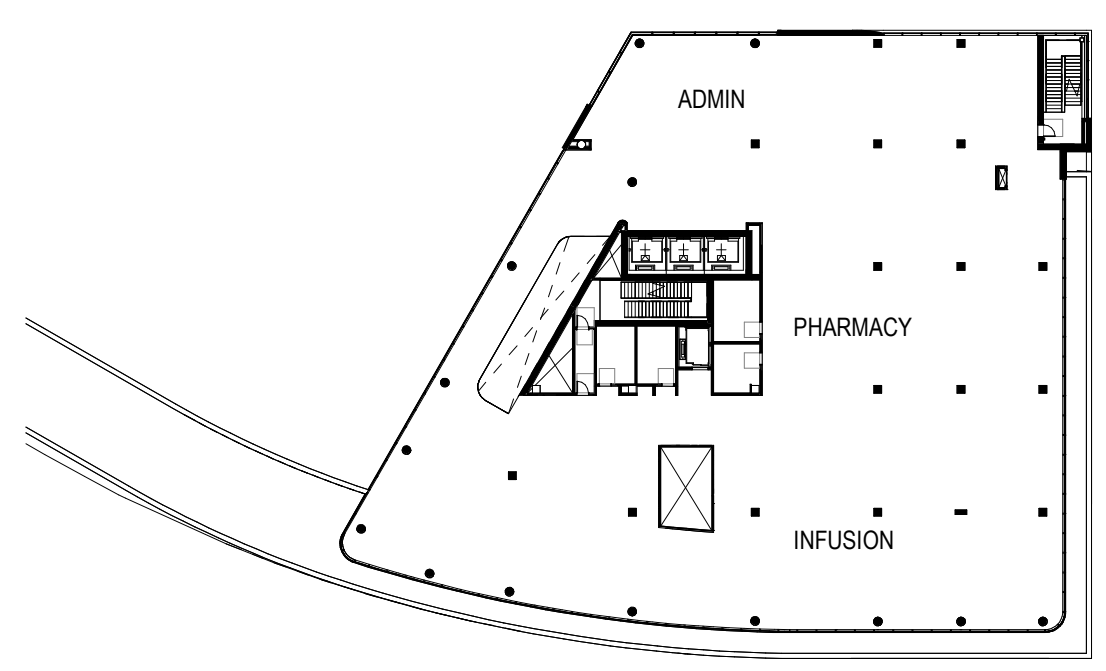
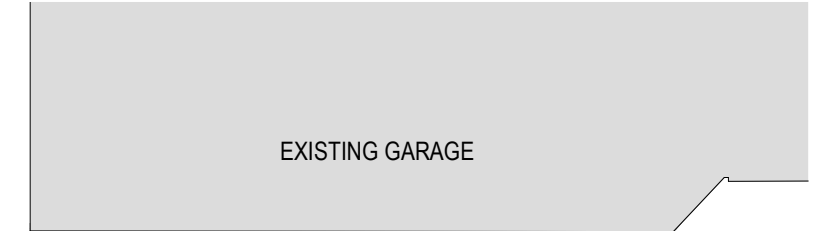

1" = 50'-0" **3 FLOOR PLAN**
SECOND FLOOR PLAN

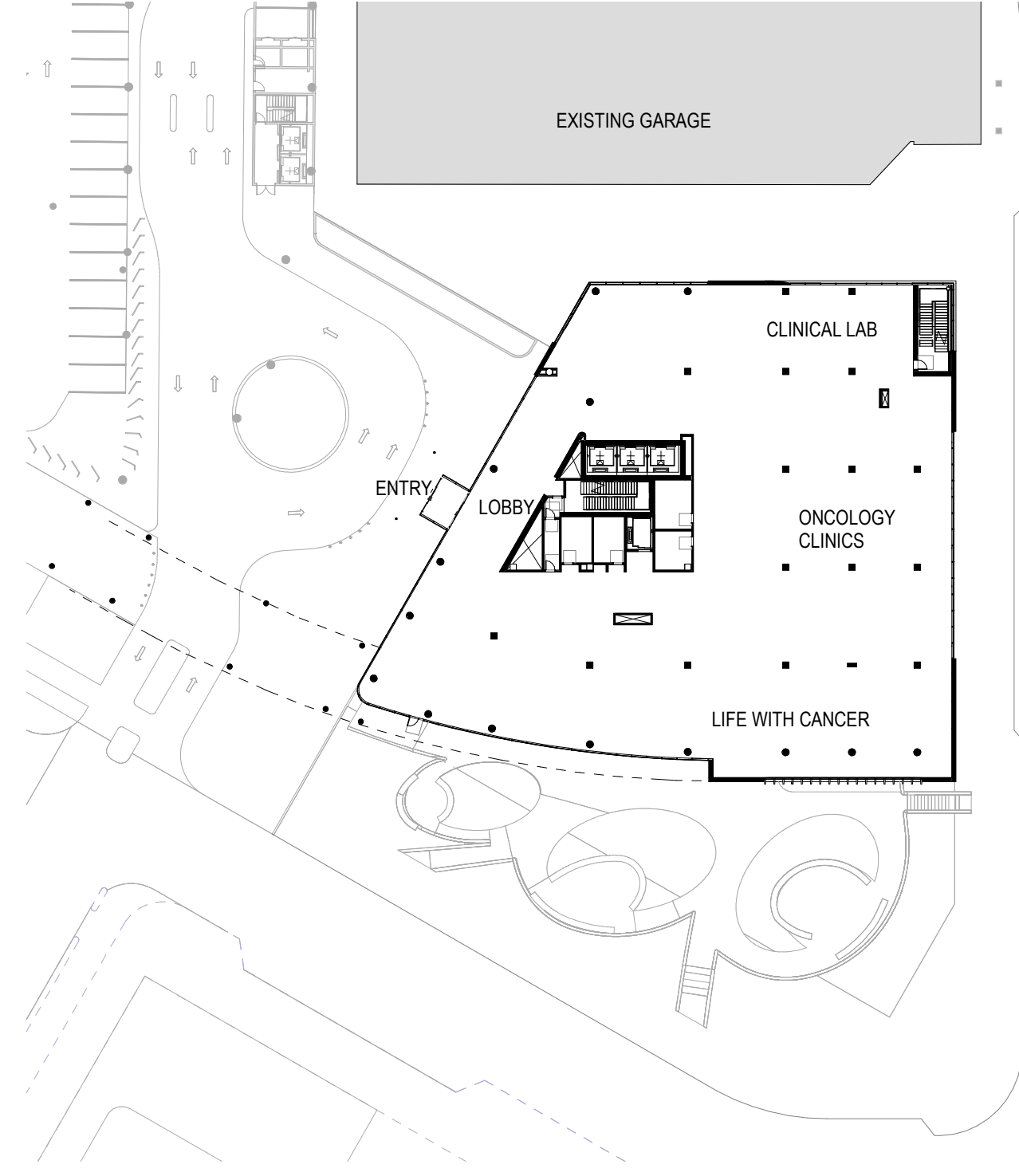

1" = 50'-0" **2 FLOOR PLAN**
FIRST FLOOR PLAN

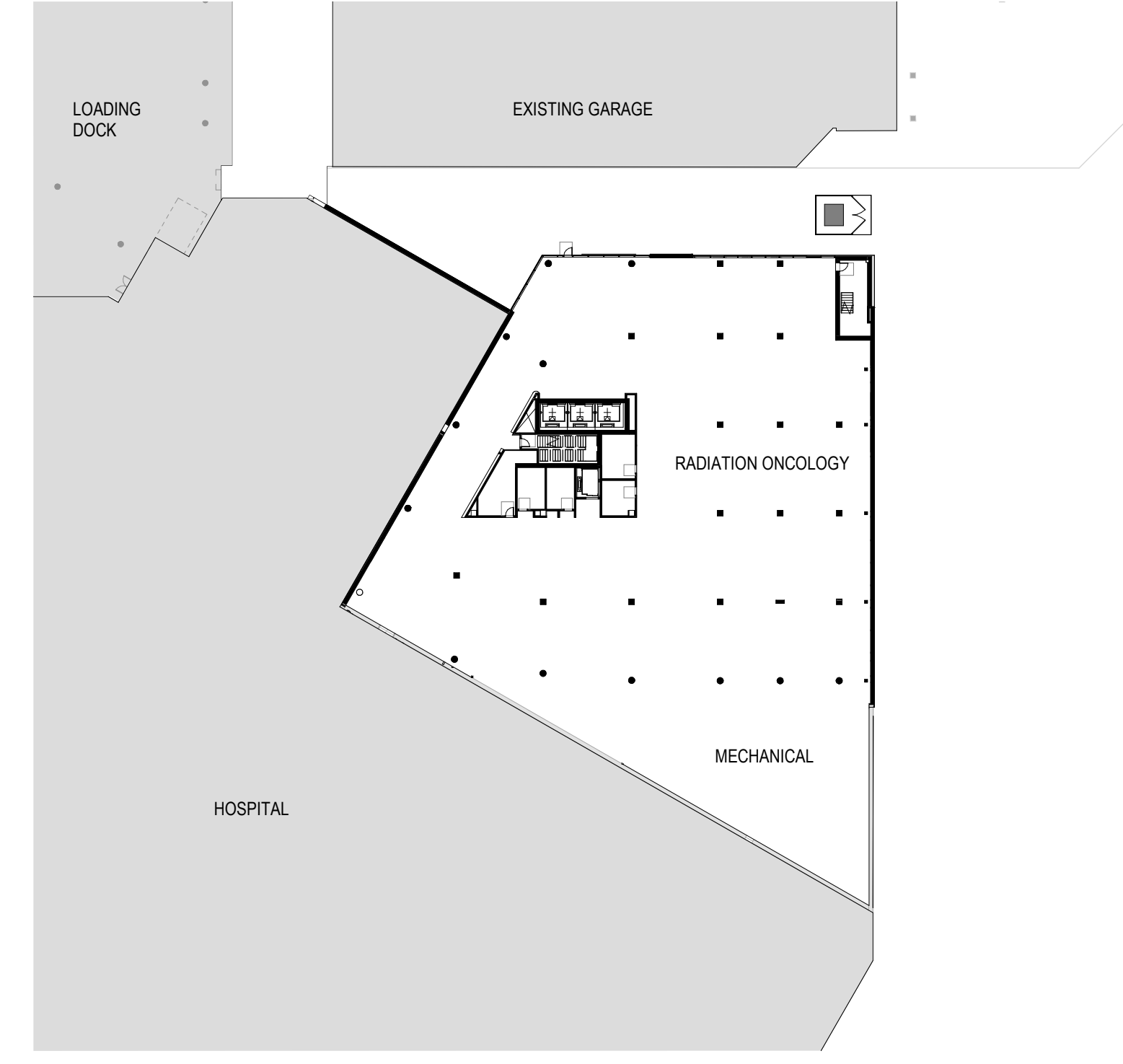

1" = 50'-0" **1 FLOOR PLAN**
BASEMENT FLOOR PLAN

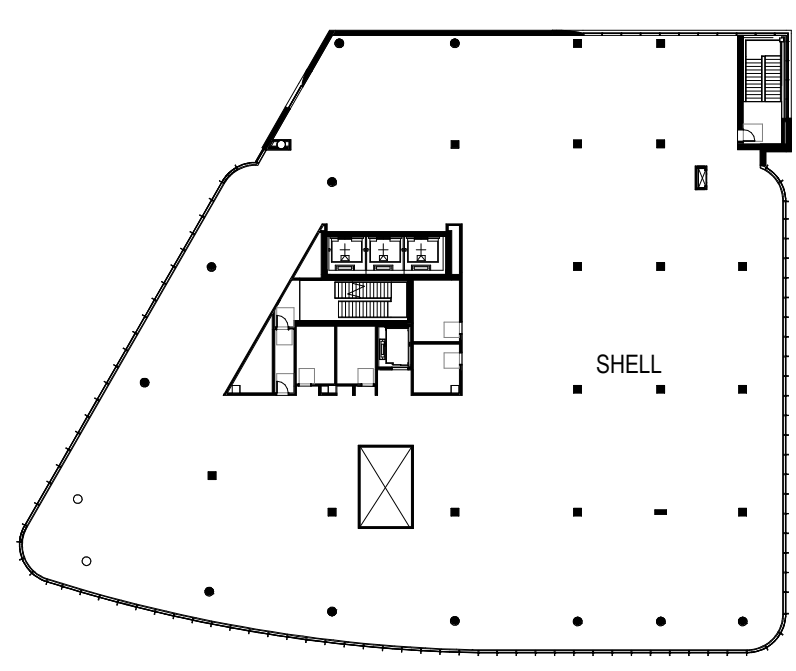

1" = 50'-0" **4 FLOOR PLAN**
THIRD FLOOR PLAN

APPROVED	
SPECIAL USE PERMIT NO. _____	
DEPARTMENT OF PLANNING & ZONING	
DIRECTOR _____	DATE _____
DEPARTMENT OF TRANSPORTATION & ENVIRONMENTAL SERVICES	
SITE PLAN NO. _____	
DIRECTOR _____	DATE _____
CHAIRMAN, PLANNING COMMISSION _____	
DATE RECORDED _____	
INSTRUMENT NO. _____	DEED BOOK NO. _____
PAGE NO. _____	



CONDITION OF USE
WHEN THIS DOCUMENT IS SUPPLIED TO EITHER OWNER OR CONTRACTOR, IN EITHER PAPER OR ELECTRONIC FORM, THE SUBSEQUENT USE OF THE INFORMATION CONTAINED ON THE DOCUMENT IS SUBJECT TO THE CONDITIONS OF THE AGREEMENT BETWEEN THE OWNER AND BALLINGER AND TO BALLINGER'S COPYRIGHT AND OTHER SUCH RIGHTS IN THIS DOCUMENT. CONTRACTOR MAY MAKE ELECTRONIC FILES OF THIS DOCUMENT AVAILABLE TO SUBCONTRACTORS, SUBJECT TO THIS STATEMENT OF CONDITIONS OF USE, SOLELY AS A CONVENIENCE TO SUCH SUBCONTRACTORS IN THEIR PREPARATION OF SHOP DRAWINGS. THE PROVISION OF THIS DOCUMENT BY BALLINGER SHALL NOT MAKE BALLINGER RESPONSIBLE IN ANY WAY FOR ANY ASPECT OF THE SUBCONTRACTOR'S SHOP DRAWINGS, NOR RELIEVE SUBCONTRACTORS FROM FULL RESPONSIBILITY FOR PREPARATION OF THEIR REQUIRED SHOP DRAWINGS.

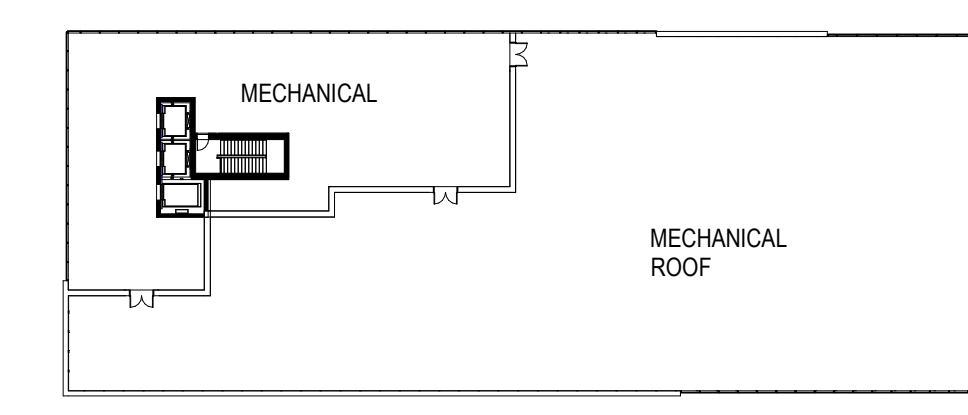

1" = 50'-0" **5** FLOOR PLAN
PENTHOUSE PLAN

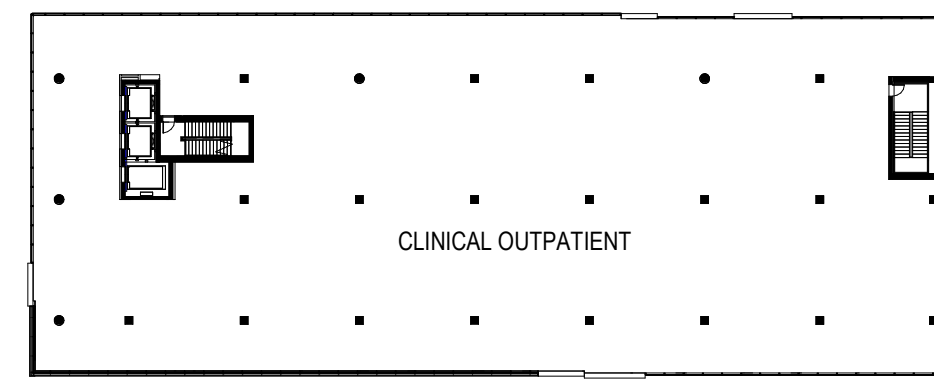

1" = 50'-0" **4** FLOOR PLAN
FOURTH FLOOR PLAN

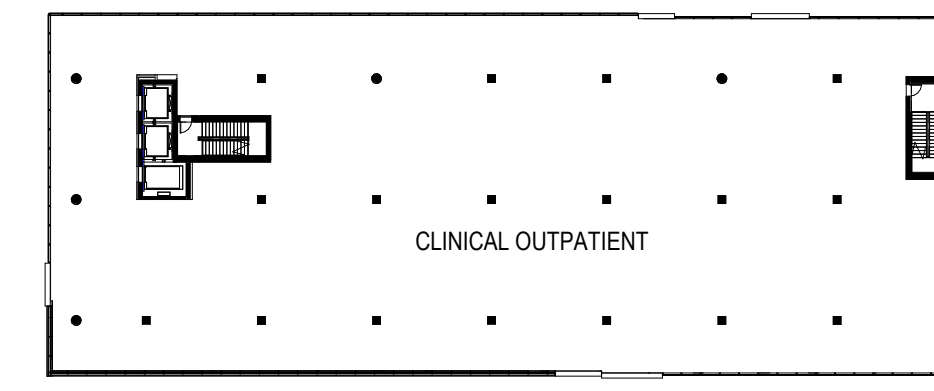

1" = 50'-0" **3** FLOOR PLAN
THIRD FLOOR PLAN

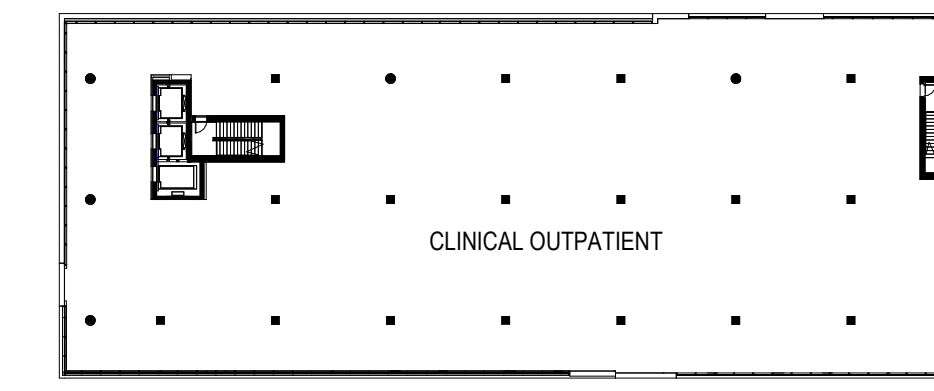

1" = 50'-0" **2** FLOOR PLAN
SECOND FLOOR PLAN

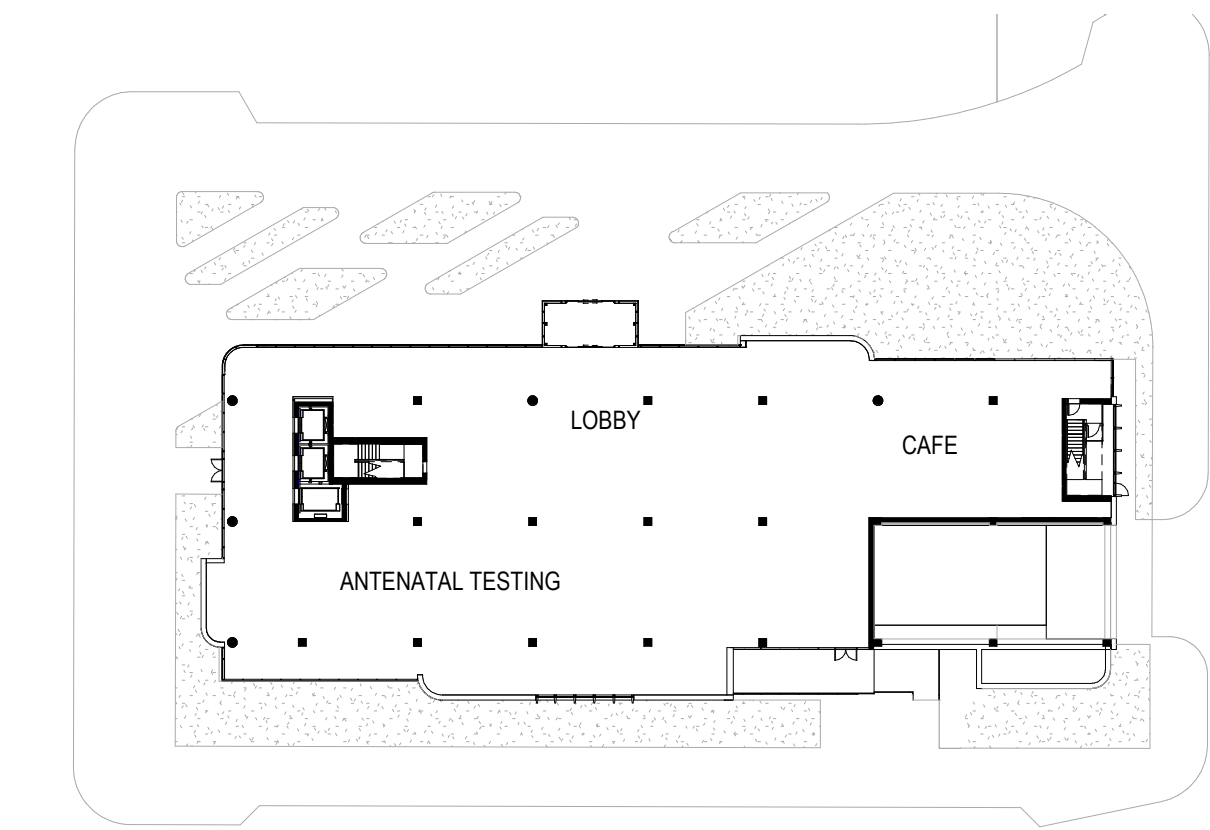

1" = 50'-0" **1** FLOOR PLAN
FIRST FLOOR PLAN

APPROVED		
SPECIAL USE PERMIT NO. _____		
DEPARTMENT OF PLANNING & ZONING		
DIRECTOR _____	DATE _____	
DEPARTMENT OF TRANSPORTATION & ENVIRONMENTAL SERVICES		
SITE PLAN NO. _____		
DIRECTOR _____	DATE _____	
CHAIRMAN, PLANNING COMMISSION _____		
DATE RECORDED _____		
INSTRUMENT NO. _____	DEED BOOK NO. _____	PAGE NO. _____

CONSULTANTS:

STRUCTURAL
EHLERT-BRYAN
8509 WESTWOOD CENTER DRIVE, SUITE 800
TYSONS, VA 22182
703.827.9552

MEP
BR+A CONSULTING ENGINEERS
1995 SPRING HILL ROAD, SUITE 610
VIENNA, VA 22182
571.297.2772

LANDSCAPE ARCHITECT
LANDSCAPE DESIGN
200 SOUTH PEYTON ST
ALEXANDRIA, VA 22314
703.549.7784

CIVIL
CHRISTOPHER CONSULTANTS, LTD.
9500 MAIN ST 4TH FLOOR
FAIRFAX, VA 22031
703.426.1300

MEDICAL EQUIPMENT
SM&W
3 VALLEY SQUARE, STE. 302
BLUE BELL, PA 19422
610.940.4310

LIGHTING
THE LIGHTING PRACTICE
600 CHESTNUT STREET, STE 772
PHILADELPHIA, PA 19106
215.238.1644

BACK OF HOUSE
BOH LOGISTICS
17725 CLIFTON LANE
DERWOOD, MD 20855
240.400.0925

KEYPLAN:

SEAL:



CONDITION OF USE
WHEN THIS DOCUMENT IS SUPPLIED TO EITHER OWNER OR CONTRACTOR, IN EITHER PAPER OR ELECTRONIC FORM, THE SUBSEQUENT USE OF THE INFORMATION CONTAINED ON THE DOCUMENT IS SUBJECT TO THE CONDITIONS OF THE AGREEMENT BETWEEN THE OWNER AND BALLINGER AND TO BALLINGER'S COPYRIGHT AND OTHER SUCH RIGHTS IN THIS DOCUMENT. CONTRACTOR MAY MAKE ELECTRONIC FILES OF THIS DOCUMENT AVAILABLE TO SUBCONTRACTORS, SUBJECT TO THIS STATEMENT OF CONDITIONS OF USE, SOLELY AS A CONVENIENCE TO SUCH SUBCONTRACTORS IN THEIR PREPARATION OF SHOP DRAWINGS. THE PROVISION OF THIS DOCUMENT BY BALLINGER SHALL NOT MAKE BALLINGER RESPONSIBLE IN ANY WAY FOR ANY ASPECT OF THE SUBCONTRACTOR'S SHOP DRAWINGS. NOR RELIEVE SUBCONTRACTORS FROM FULL RESPONSIBILITY FOR PREPARATION OF THEIR REQUIRED SHOP DRAWINGS.

DRAWING ISSUE

PROJECT: 21042.02
SCALE: NOT TO SCALE

TITLE:

CAMPUS MASSING

NUMBER:

A200

Inpatient Hospital

Specialty Care Center

Above Grade Parking Garage

Cancer Center

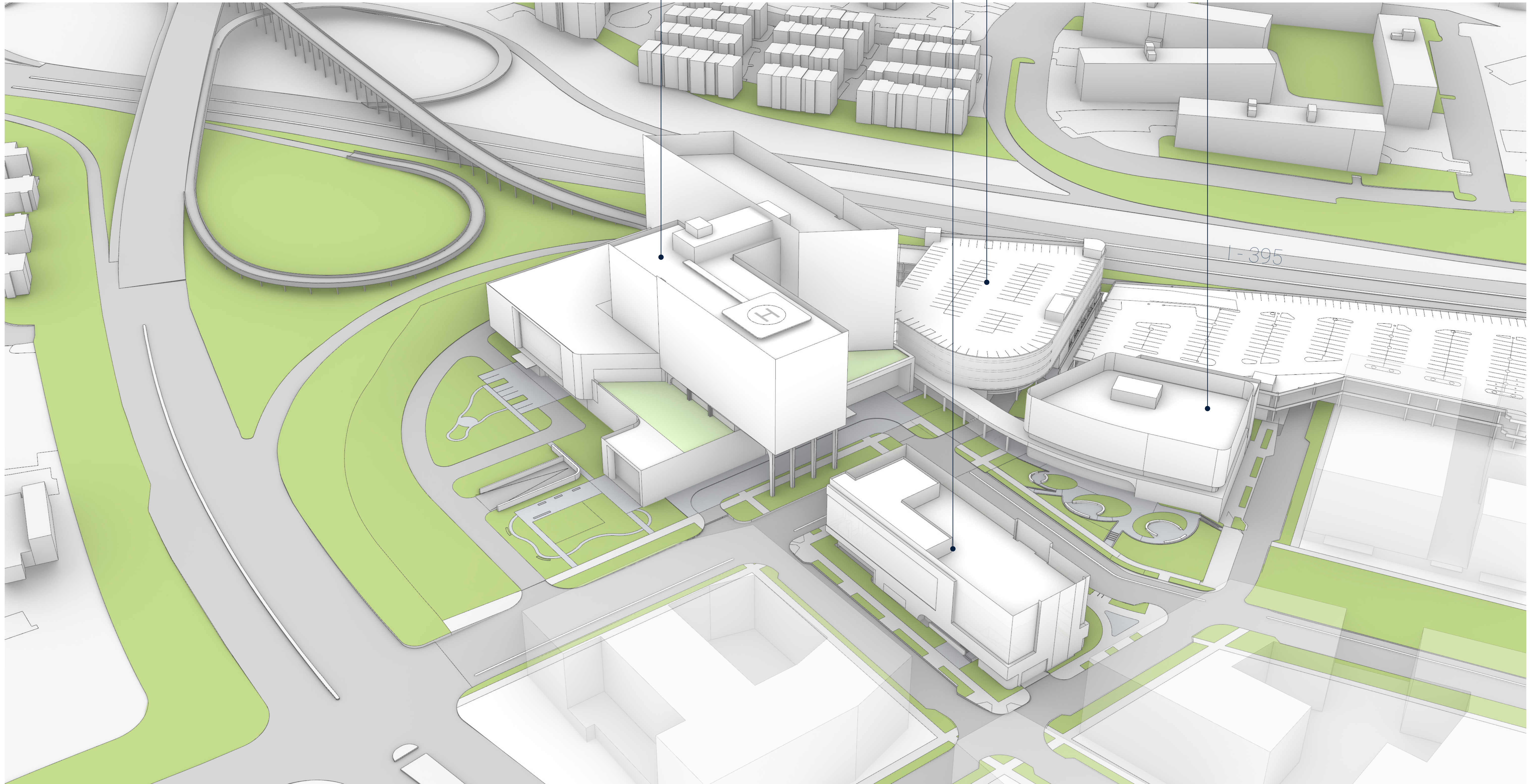

CONSULTANTS:

STRUCTURAL
EHLERT-BRYAN
8509 WESTWOOD CENTER DRIVE, SUITE 800
TYSONS, VA 22182
703.827.9552

MEP
BR+A CONSULTING ENGINEERS
1995 SPRING HILL ROAD, SUITE 610
VIENNA, VA 22182
571.297.2772

LANDSCAPE ARCHITECT
LANDSCAPING
200 SOUTH PEYTON ST
ALEXANDRIA, VA 22314
703.549.7784

CIVIL
CHRISTOPHER CONSULTANTS, LTD.
9500 MAIN ST 4TH FLOOR
FAIRFAX, VA 22031
703.426.1300

MEDICAL EQUIPMENT
SM&W
3 VALLEY SQUARE, STE. 302
BLUE BELL, PA 19422
610.940.4310

LIGHTING
THE LIGHTING PRACTICE
600 CHESTNUT STREET, STE 772
PHILADELPHIA, PA 19106
215.238.1644

BACK OF HOUSE
BOH LOGISTICS
17725 CLIFEBURNE LANE
DERWOOD, MD 20855
240.400.0925

KEYPLAN:

SEAL:



CONDITION OF USE
WHEN THIS DOCUMENT IS SUPPLIED TO EITHER OWNER OR CONTRACTOR, IN EITHER PAPER OR ELECTRONIC FORM, THE SUBSEQUENT USE OF THE INFORMATION CONTAINED ON THIS DOCUMENT IS SUBJECT TO THE CONDITIONS OF THE AGREEMENT BETWEEN THE OWNER AND BALLINGER AND TO BALLINGER'S COPYRIGHT AND OTHER SUCH RIGHTS IN THIS DOCUMENT. CONTRACTOR MAY MAKE ELECTRONIC FILES OF THIS DOCUMENT AVAILABLE TO SUBCONTRACTORS; SUBJECT TO THIS STATEMENT OF CONDITIONS OF USE, SOLELY AS A CONVENIENCE TO SUCH SUBCONTRACTORS IN THEIR PREPARATION OF SHOP DRAWINGS. THE PROVISION OF THIS DOCUMENT BY BALLINGER SHALL NOT MAKE BALLINGER RESPONSIBLE IN ANY WAY FOR ANY ASPECT OF THE SUBCONTRACTOR'S SHOP DRAWINGS, NOR RELIEVE SUBCONTRACTORS FROM FULL RESPONSIBILITY FOR PREPARATION OF THEIR REQUIRED SHOP DRAWINGS.

DRAWING ISSUE

PROJECT: 21042.02
SCALE: NOT TO SCALE

TITLE:

**BUILDING MASSING
AXONOMETRICS**

NUMBER:

A201

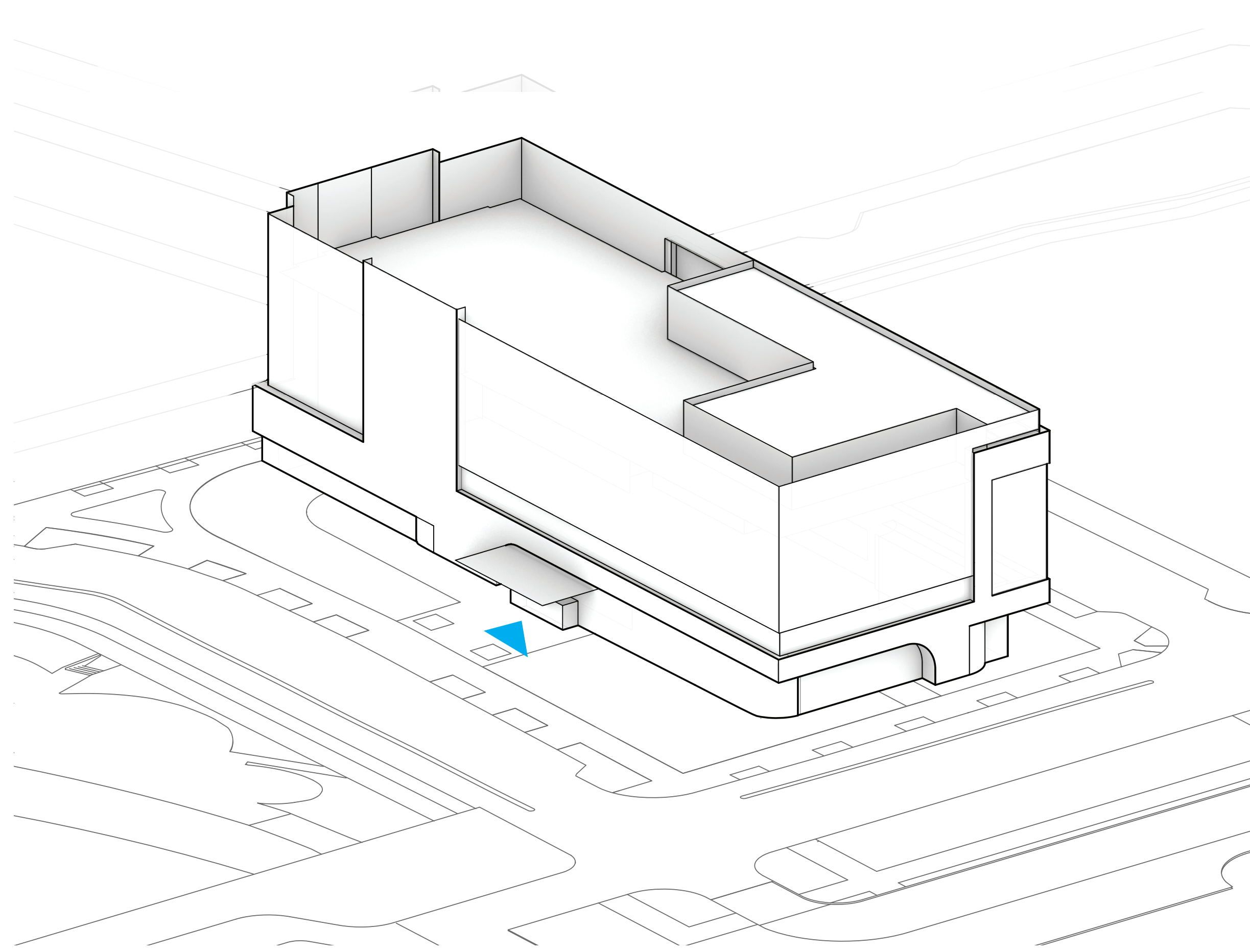

4 AXONOMETRIC
BUILDING C SPECIALTY CARE CENTER

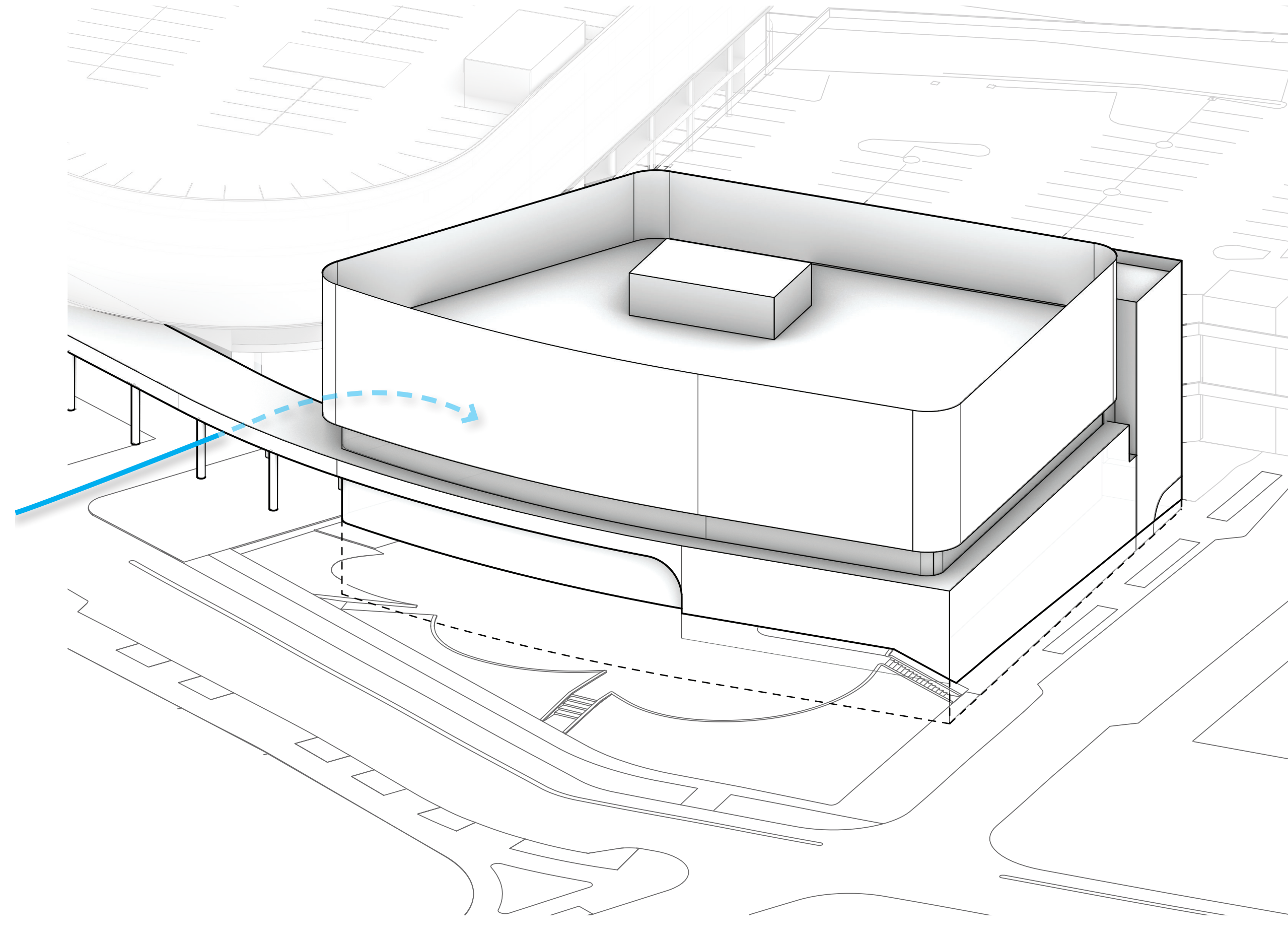

3 AXONOMETRIC
BUILDING B CANCER CENTER

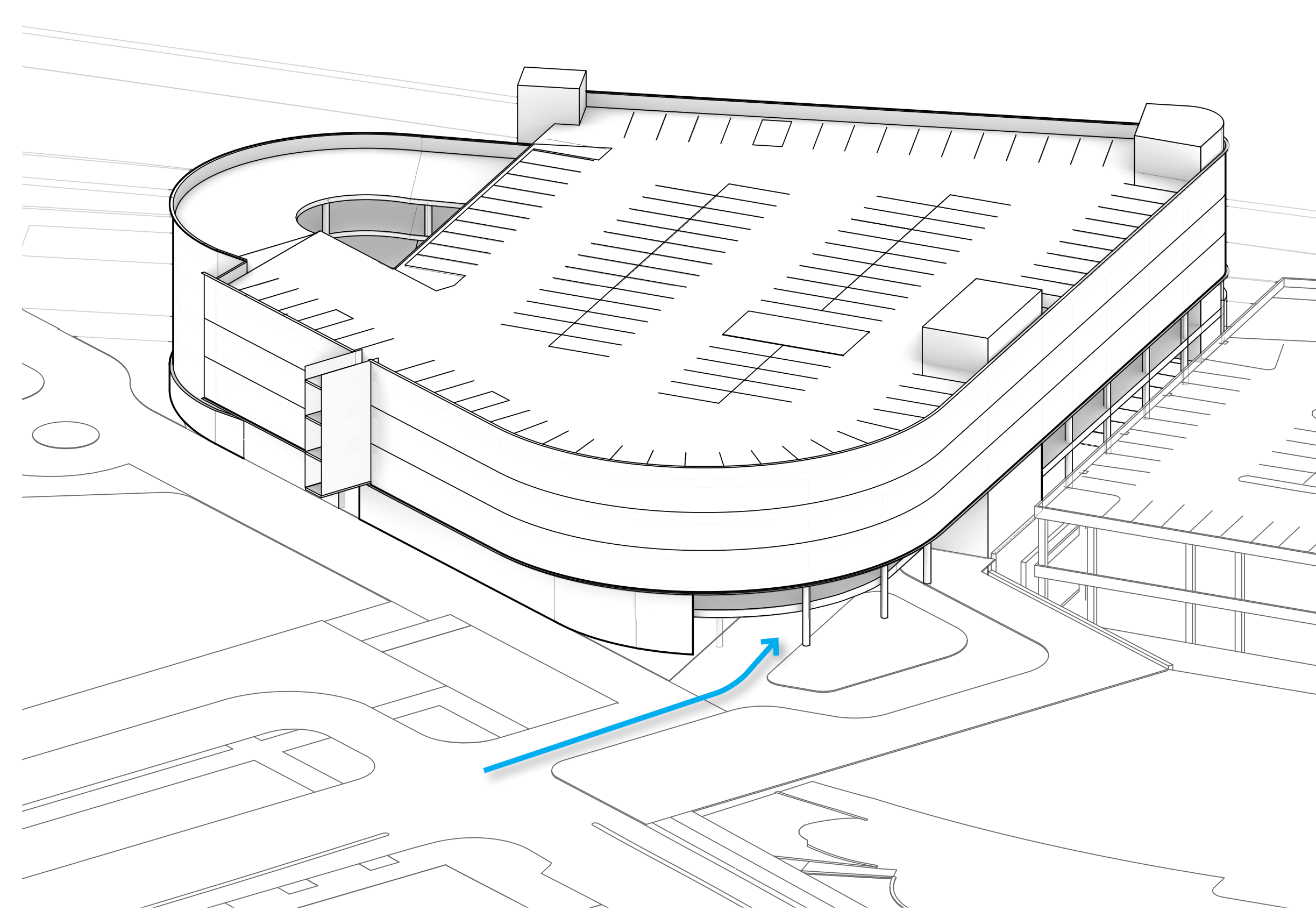

2 AXONOMETRIC
BUILDING A PARKING GARAGE

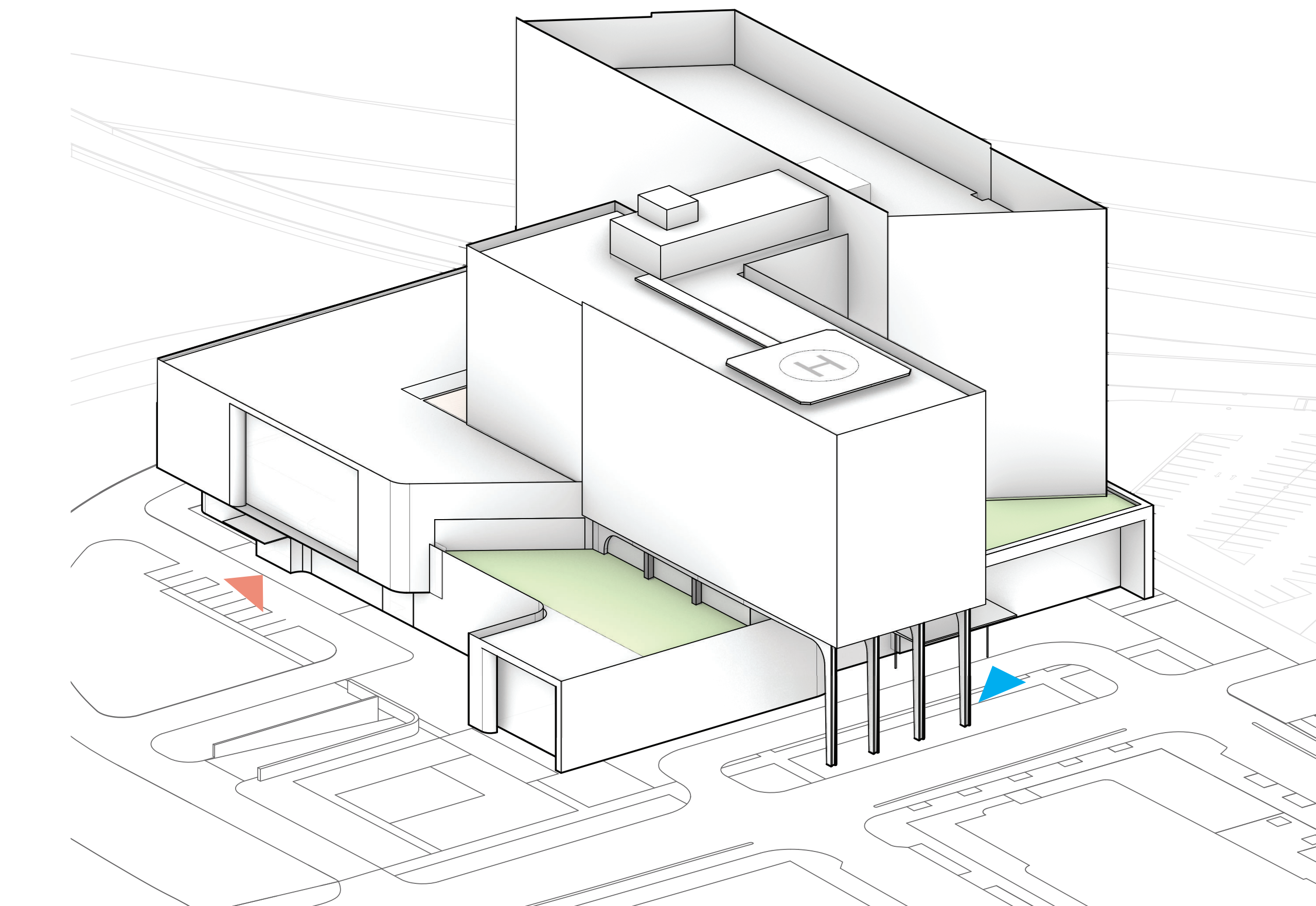

1 AXONOMETRIC
BUILDING A HOSPITAL